

Map 056H SE Ecological Land Classification

Legend

- + ELC Sample Sites
- Water
- Wet Graminoid
- Graminoid Tundra
- Graminoid/Heath Tundra
- Heath Tundra
- Heath Upland
- Heath Upland/Rock Complex
- Lichen Tundra
- Lichen/Rock Complex
- Sand
- Boulder/Gravel
- Rock
- Ice
- Cloud/Shadow

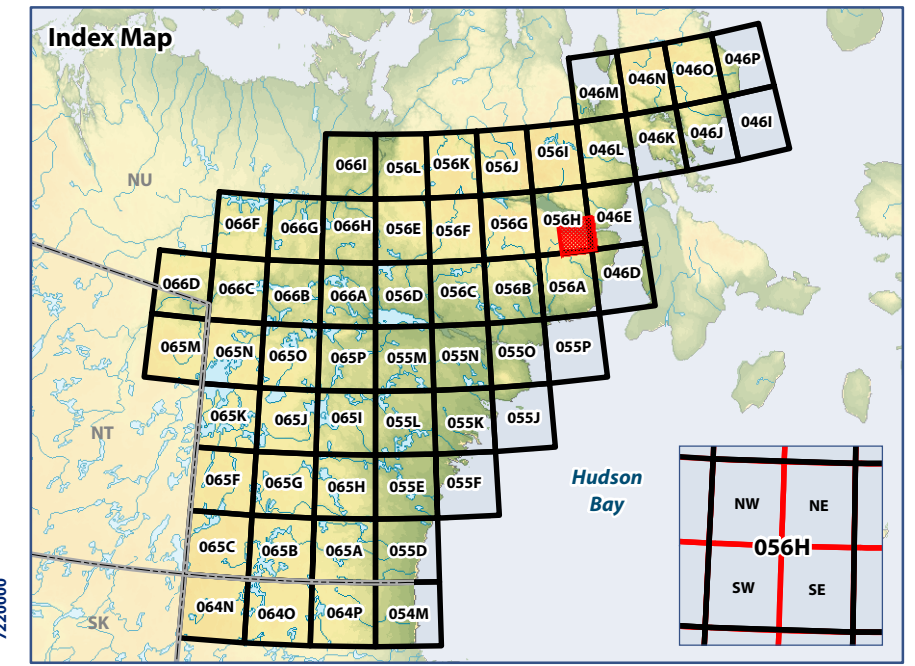

0 5 10
Kilometres
WGS 1984 UTM Zone 16N

Data Sources:
Natural Resources Canada, Caslys Consulting Ltd.
Department of Environment (Government of Nunavut)

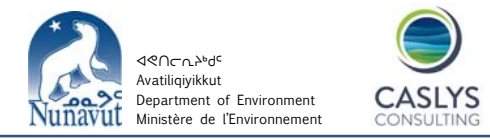

Map 056I SW Ecological Land Classification

Legend

- + ELC Sample Sites
- Water
- Wet Graminoid
- Graminoid Tundra
- Graminoid/Heath Tundra
- Heath Tundra
- Heath Upland
- Heath Upland/Rock Complex
- Lichen/Rock Complex
- Sand
- Boulder/Gravel
- Rock
- Ice
- Cloud/Shadow

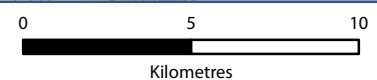
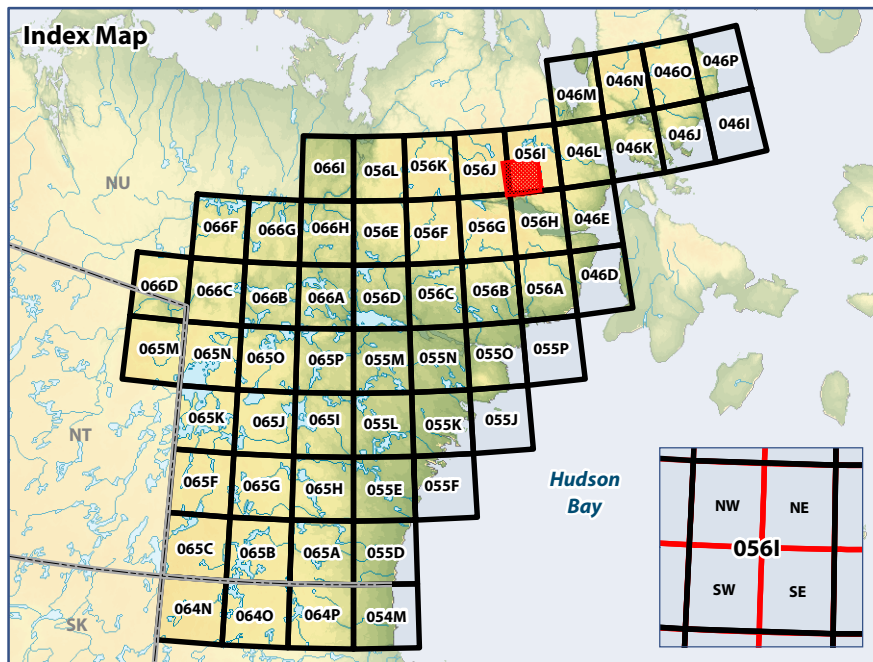

WGS 1984 UTM Zone 16N

Data Sources:
Natural Resources Canada, Caslys Consulting Ltd.
Department of Environment (Government of Nunavut)

Prepared by:

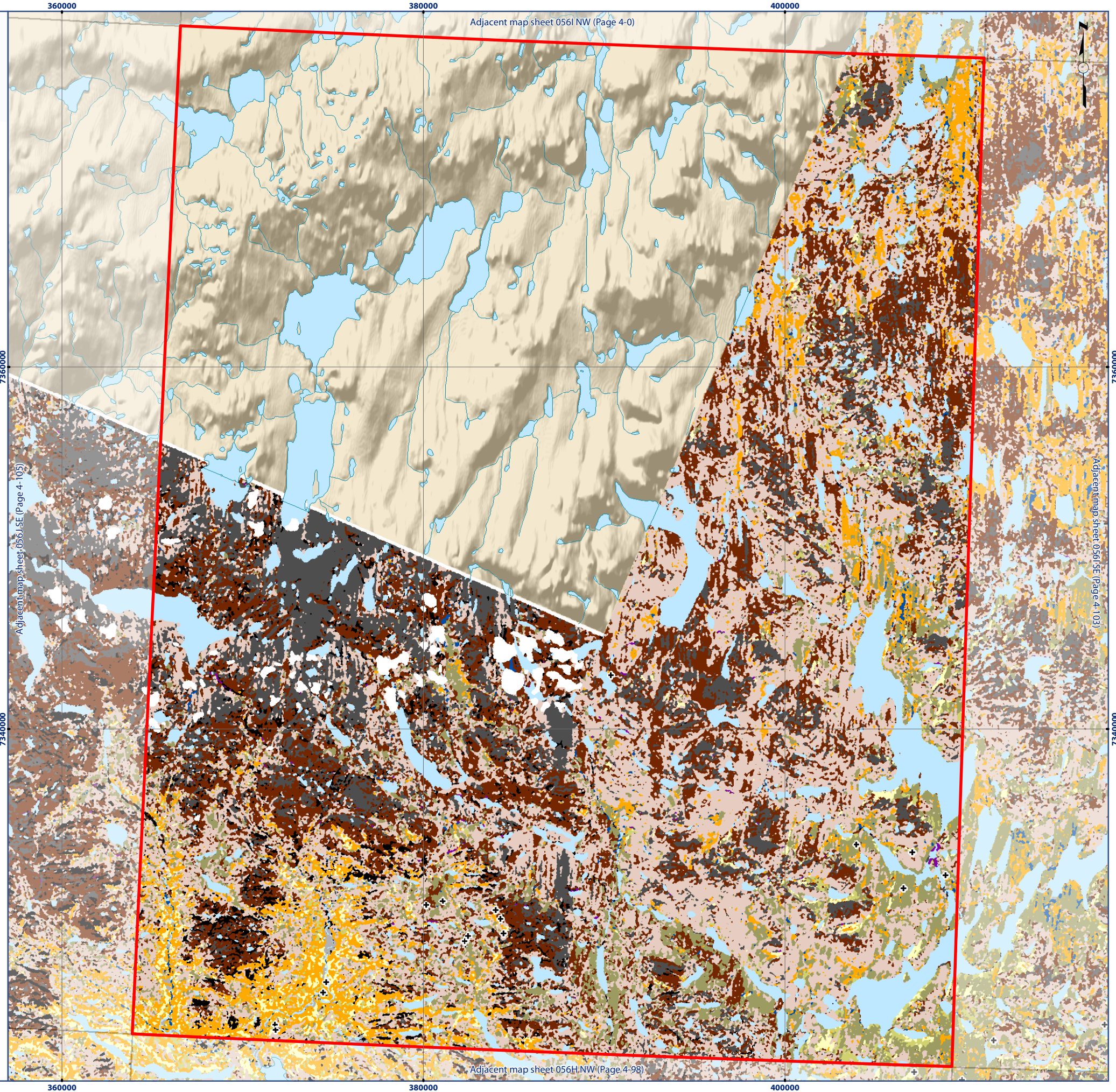

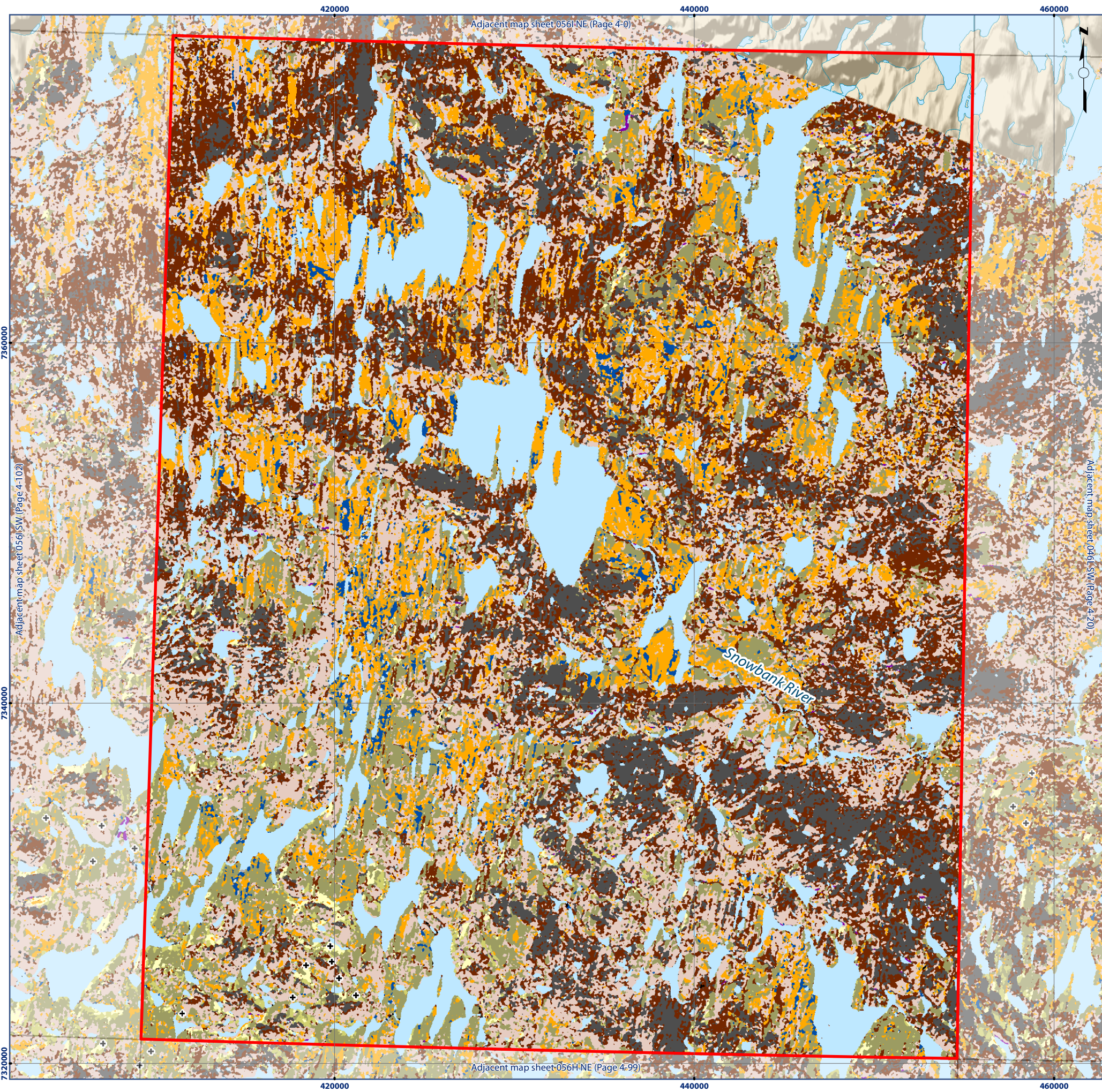

Map 056I SE Ecological Land Classification

Legend

- + ELC Sample Sites
- Heath Upland/Rock Complex
- Water
- Lichen/Rock Complex
- Wet Graminoid
- Sand
- Graminoid Tundra
- Boulder/Gravel
- Graminoid/Heath Tundra
- Rock
- Heath Tundra
- Ice
- Heath Upland

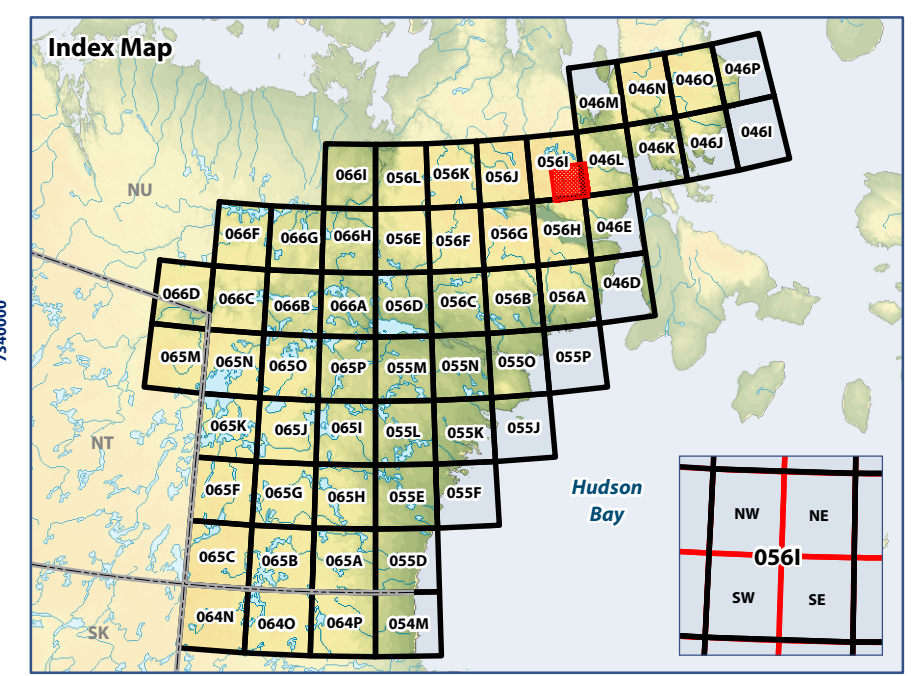

WGS 1984 UTM Zone 16N

Data Sources:
Natural Resources Canada, Caslys Consulting Ltd.
Department of Environment (Government of Nunavut)

Prepared by:



Map 056J SW Ecological Land Classification

Legend

- | | | | |
|---|------------------------|--|---------------------------|
| + | ELC Sample Sites | | Heath Upland/Rock Complex |
| | Water | | Lichen Tundra |
| | Wet Graminoid | | Lichen/Rock Complex |
| | Graminoid Tundra | | Sand |
| | Graminoid/Heath Tundra | | Boulder/Gravel |
| | Graminoid/Shrub Tundra | | Rock |
| | Heath Tundra | | Ice |
| | Heath Upland | | Cloud/Shadow |

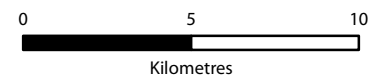
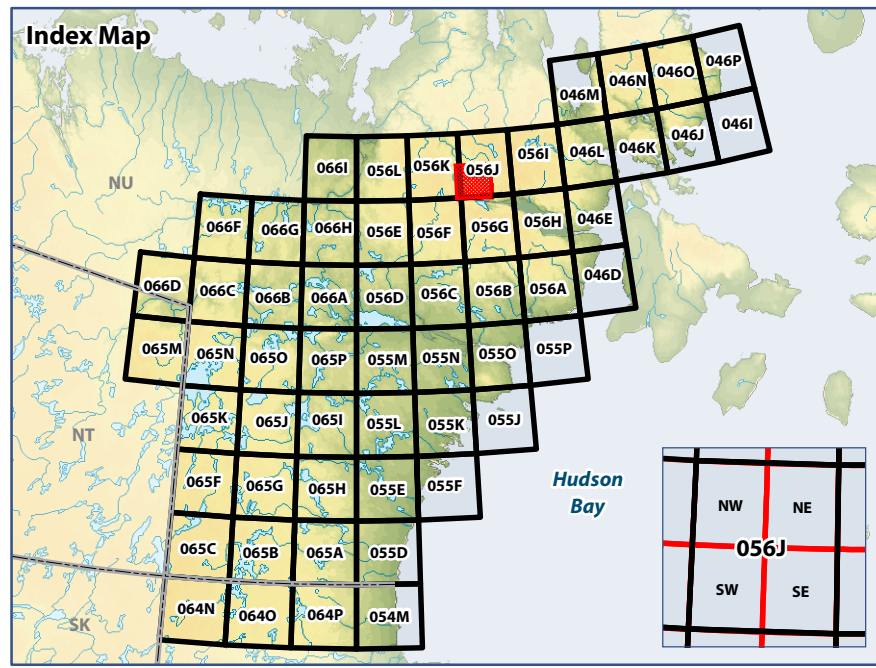

WGS 1984 UTM Zone 15N

Data Sources:
Natural Resources Canada, Caslys Consulting Ltd.
Department of Environment (Government of Nunavut)

Prepared by:

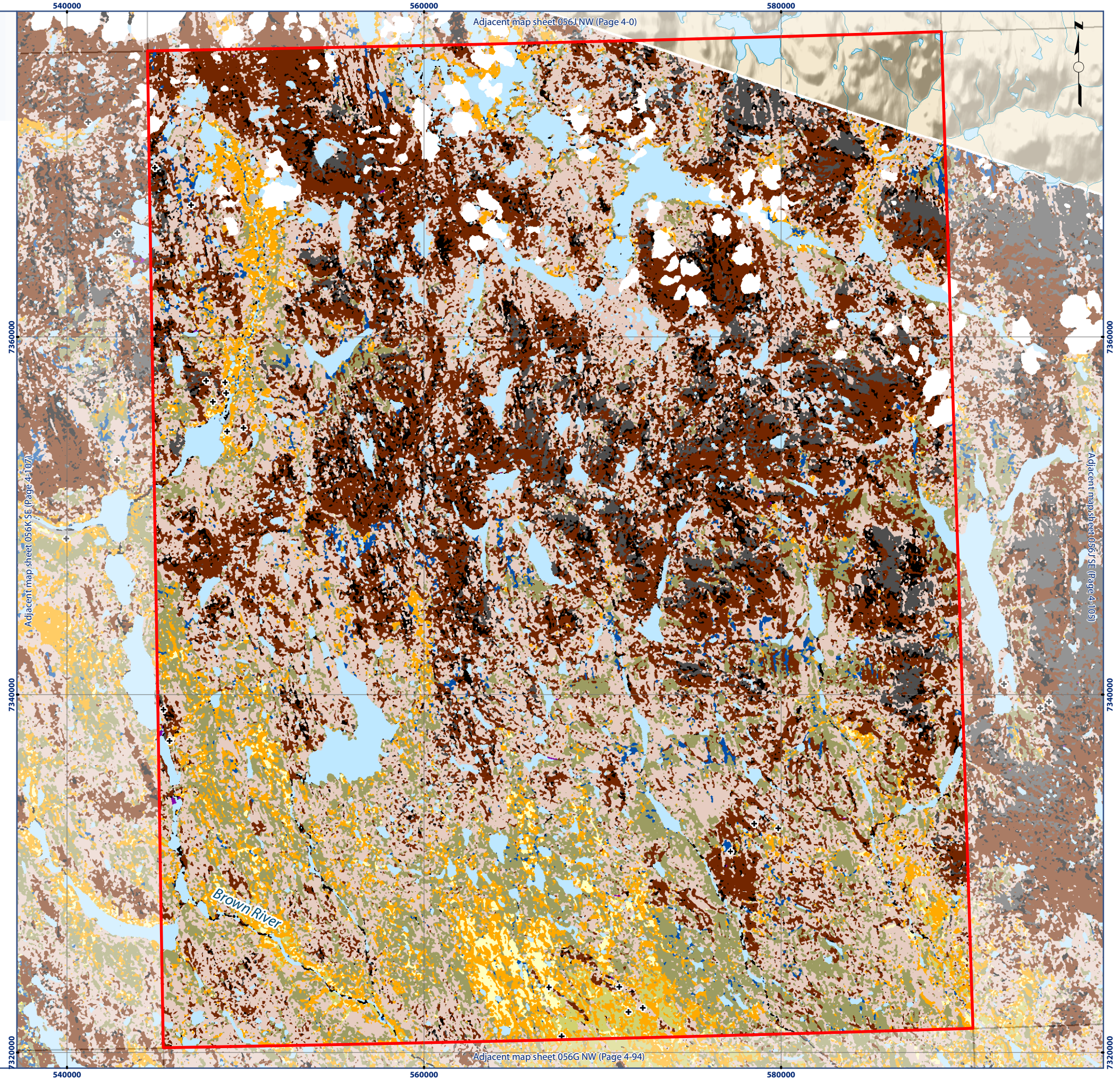

Adjacent map sheet 056J NW (Page 4-0)

Adjacent map sheet 056K SE (Page 4-107)

Adjacent map sheet 056J SE (Page 4-105)

Adjacent map sheet 056G NW (Page 4-94)

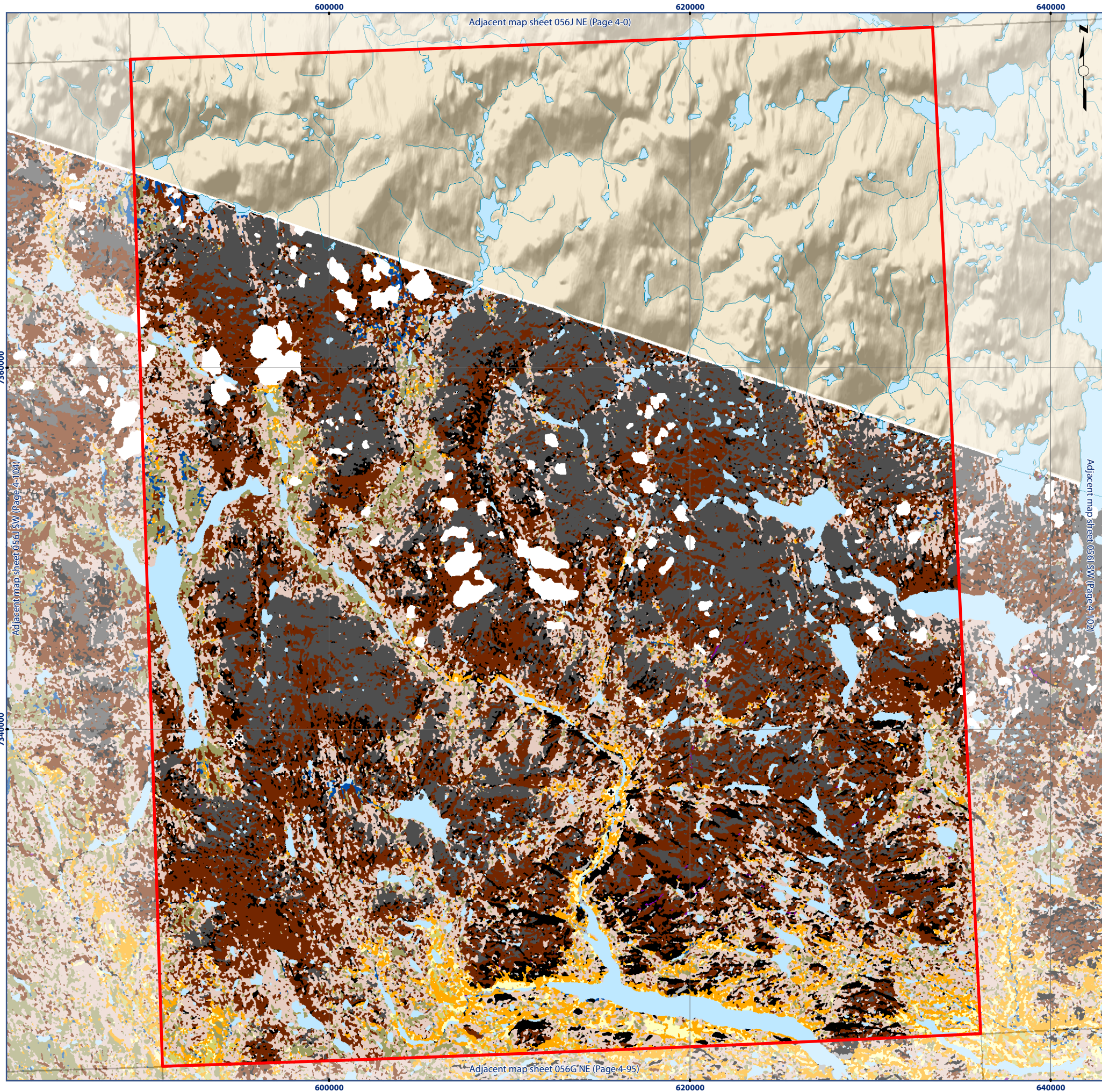

Map 056J SE Ecological Land Classification

Legend

- | | | | |
|---|------------------------|--|---------------------------|
| + | ELC Sample Sites | | Heath Upland/Rock Complex |
| | Water | | Lichen/Rock Complex |
| | Wet Graminoid | | Sand |
| | Graminoid Tundra | | Boulder/Gravel |
| | Graminoid/Heath Tundra | | Rock |
| | Heath Tundra | | Ice |
| | Heath Upland | | Cloud/Shadow |

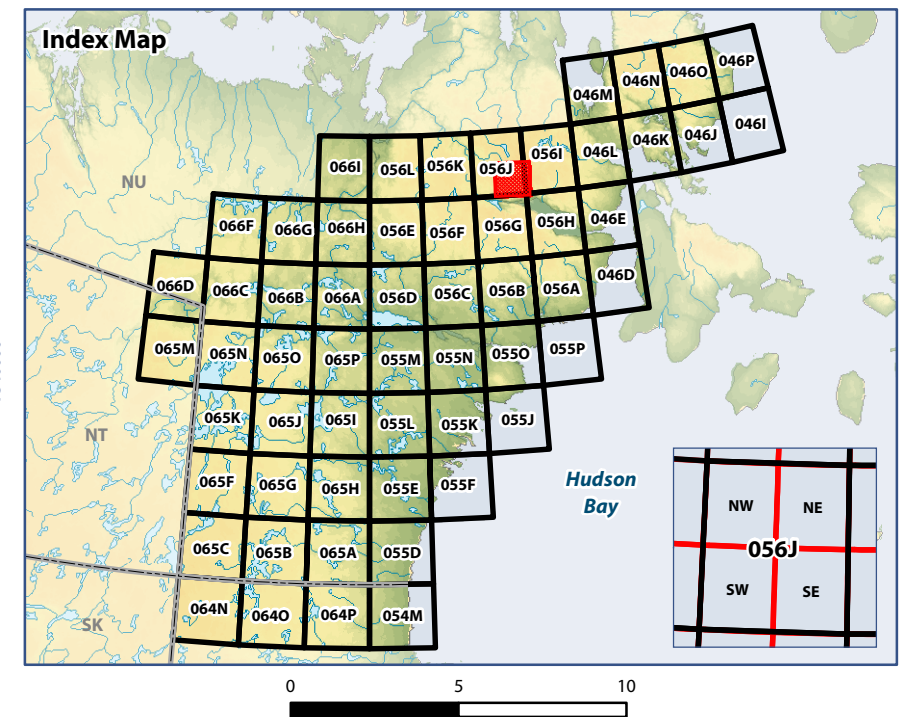

Data Sources:
Natural Resources Canada, Caslys Consulting Ltd.
Department of Environment (Government of Nunavut)

Prepared by:



Map 056K SW Ecological Land Classification

Legend

- + ELC Sample Sites
- Water
- Wet Graminoid
- Graminoid Tundra
- Graminoid/Heath Tundra
- Graminoid/Shrub Tundra
- Heath Tundra
- Heath Upland
- Heath Upland/Rock Complex
- Lichen Tundra
- Lichen/Rock Complex
- Boulder/Gravel
- Rock

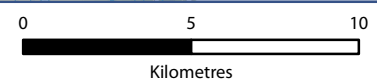
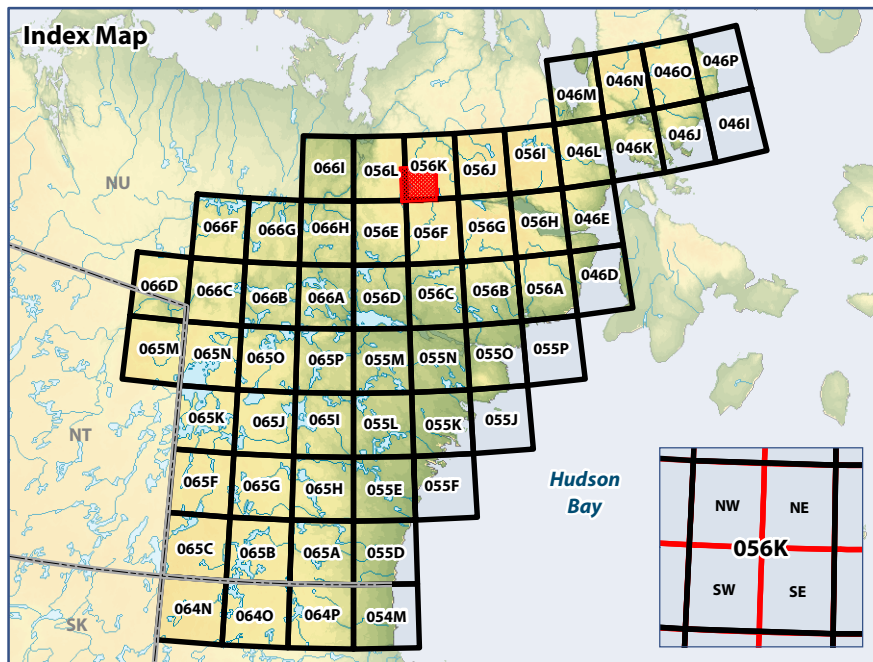

WGS 1984 UTM Zone 15N

Data Sources:

Natural Resources Canada, Caslys Consulting Ltd.
Department of Environment (Government of Nunavut)

Prepared by:

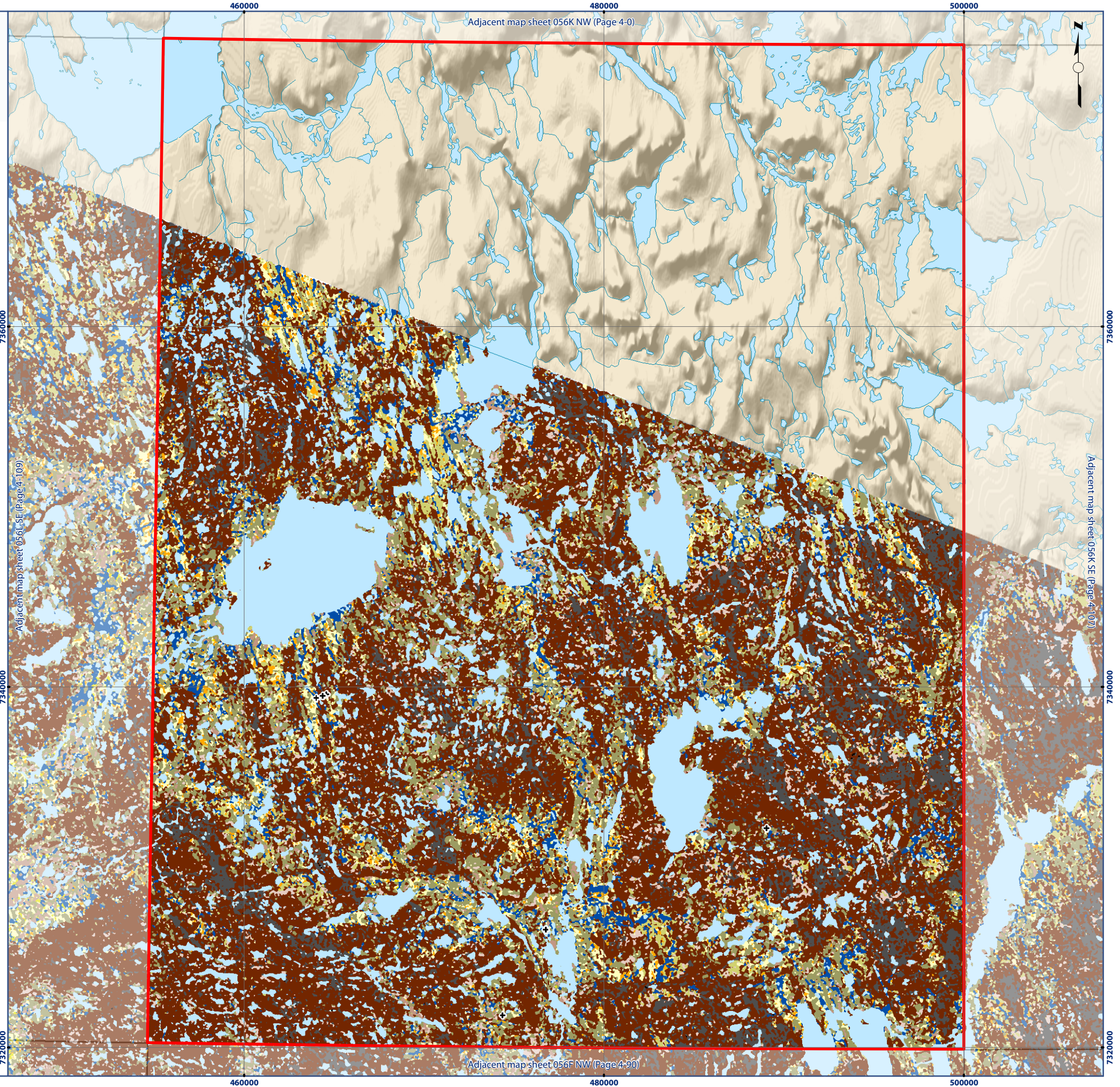

Adjacent map sheet 056K NW (Page 4-0)

Adjacent map sheet 056K SE (Page 4-107)

Adjacent map sheet 056F NW (Page 4-90)

Adjacent map sheet 056L SE (Page 4-109)

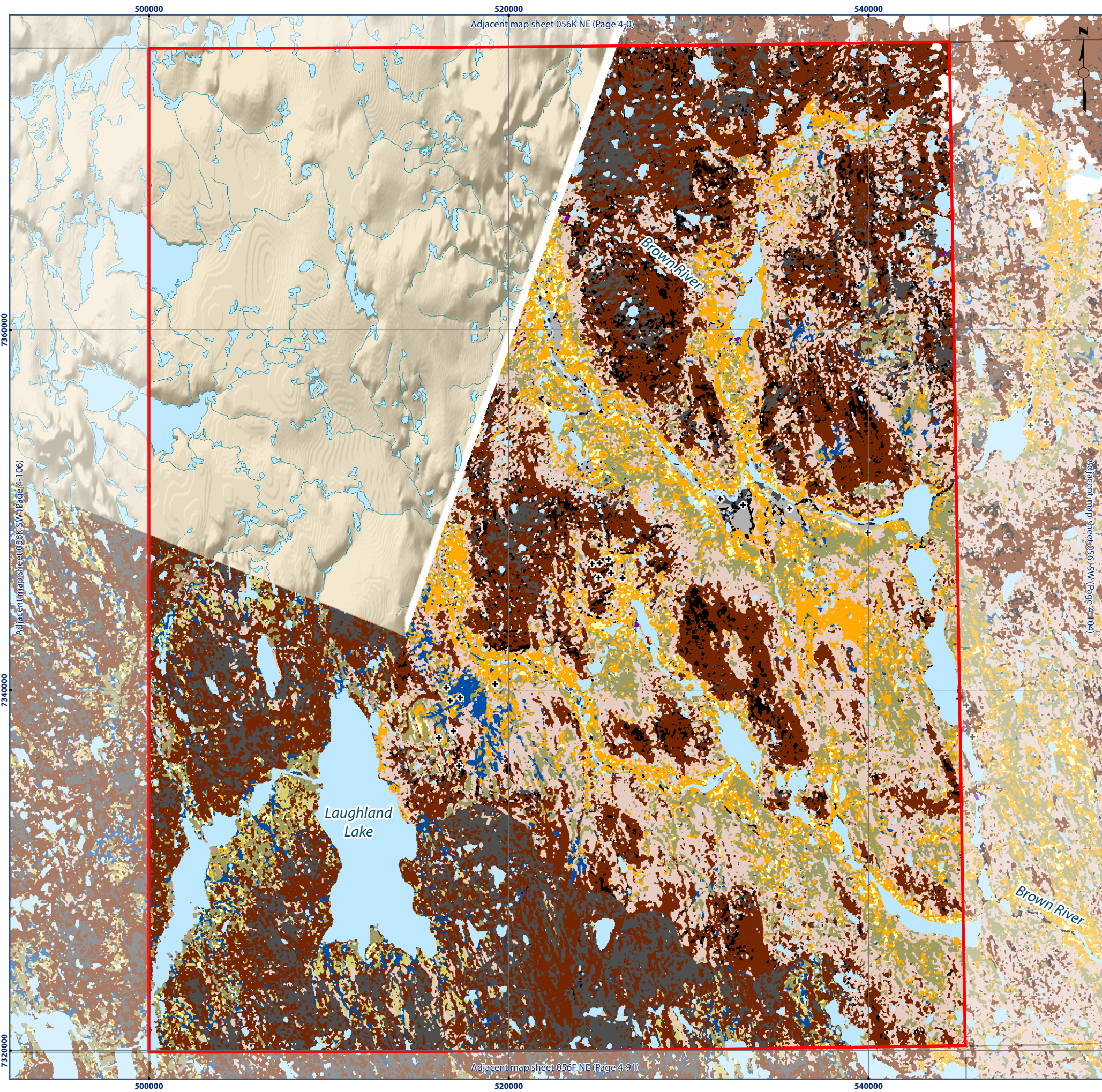

Map 056K SE Ecological Land Classification

Legend

- + ELC Sample Sites
- Heath Upland/Rock Complex
- Water
- Lichen Tundra
- Wet Graminoid
- Lichen/Rock Complex
- Graminoid Tundra
- Sand
- Graminoid/Heath Tundra
- Boulder/Gravel
- Graminoid/Shrub Tundra
- Rock
- Heath Tundra
- Ice
- Heath Upland
- Cloud/Shadow

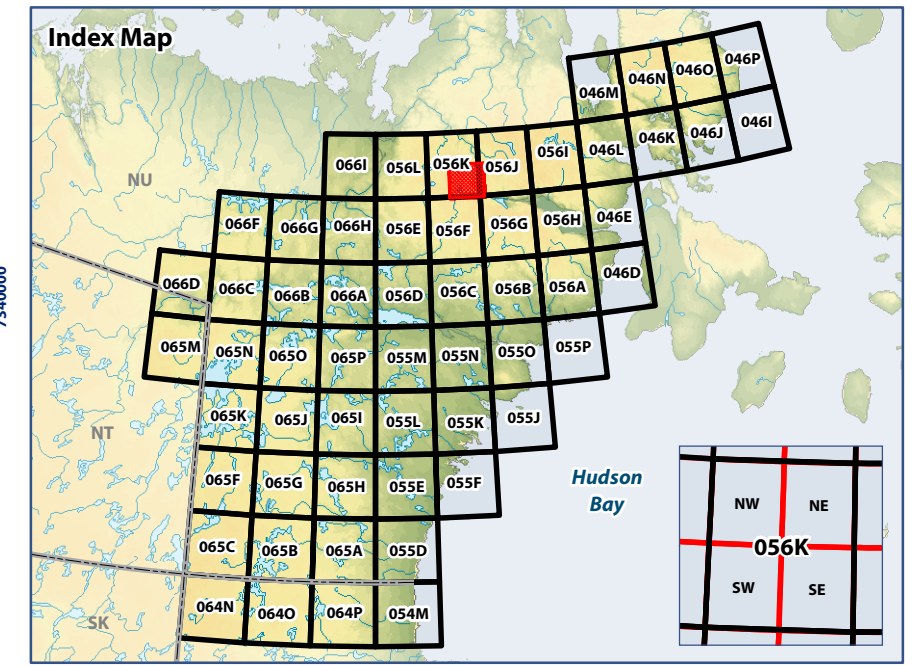

0 5 10
Kilometres

WGS 1984 UTM Zone 15N

















Data Sources:
Natural Resources Canada, Caslys Consulting Ltd.
Department of Environment (Government of Nunavut)

Prepared by:



Map 056L SW Ecological Land Classification

Legend

- | | | | |
|--|------------------------|---|---------------------------|
|  | Water |  | Heath Upland |
|  | Wet Graminoid |  | Heath Upland/Rock Complex |
|  | Graminoid Tundra |  | Lichen Tundra |
|  | Graminoid/Heath Tundra |  | Lichen/Rock Complex |
|  | Graminoid/Shrub Tundra |  | Sand |
|  | Shrub Tundra |  | Boulder/Gravel |
|  | Shrub/Heath Tundra |  | Rock |
|  | Heath Tundra |  | Cloud/Shadow |

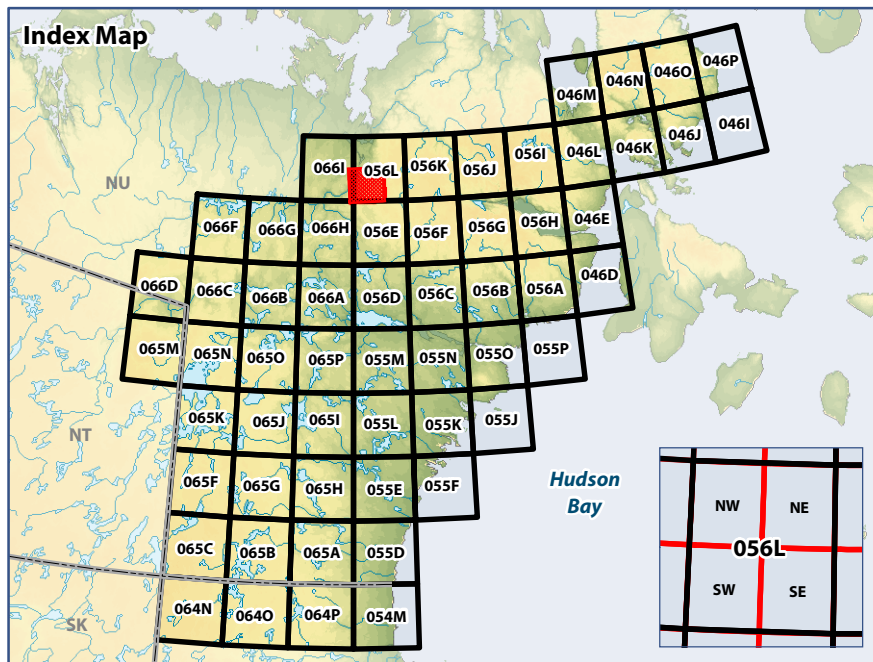

0 5 10
Kilometres

WGS 1984 UTM Zone 15N

Data Sources:

Natural Resources Canada, Caslys Consulting Ltd.
Department of Environment (Government of Nunavut)



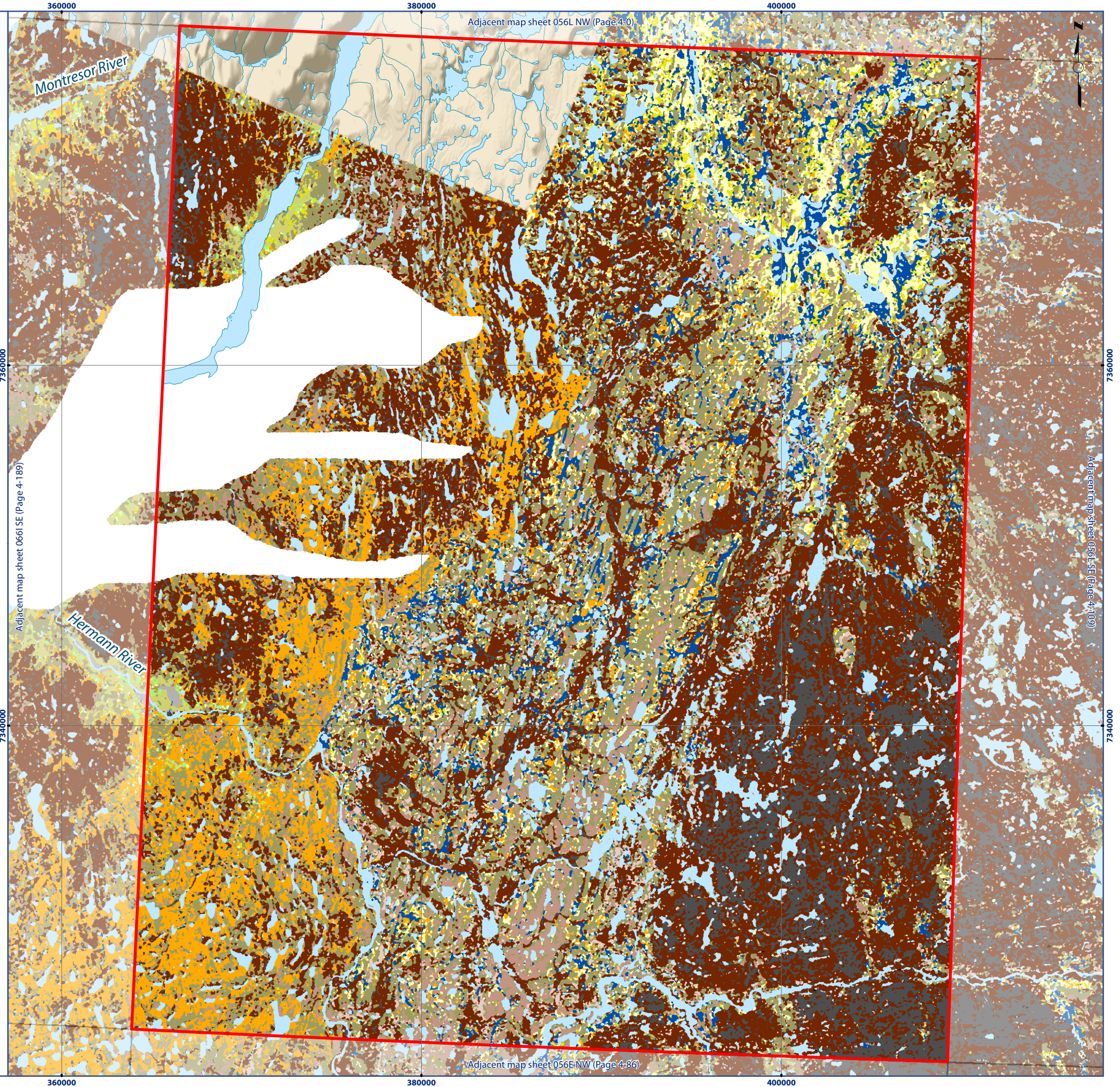

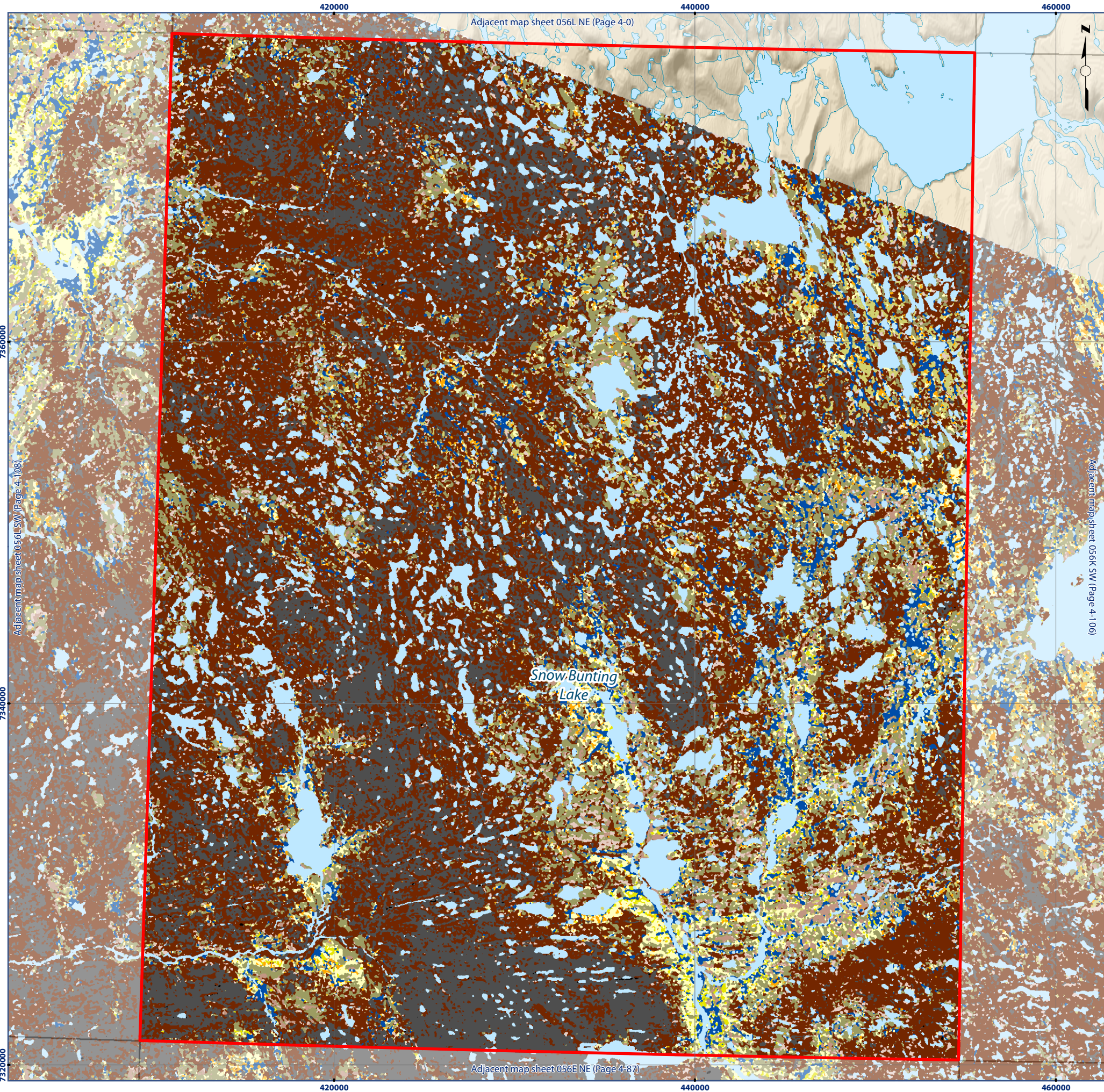
Prepared by:





Map 056L SE Ecological Land Classification

Legend

- | | |
|--|---|
|  Water |  Heath Upland |
|  Wet Graminoid |  Heath Upland/Rock Complex |
|  Graminoid Tundra |  Lichen Tundra |
|  Graminoid/Heath Tundra |  Lichen/Rock Complex |
|  Graminoid/Shrub Tundra |  Boulder/Gravel |
|  Heath Tundra |  Rock |

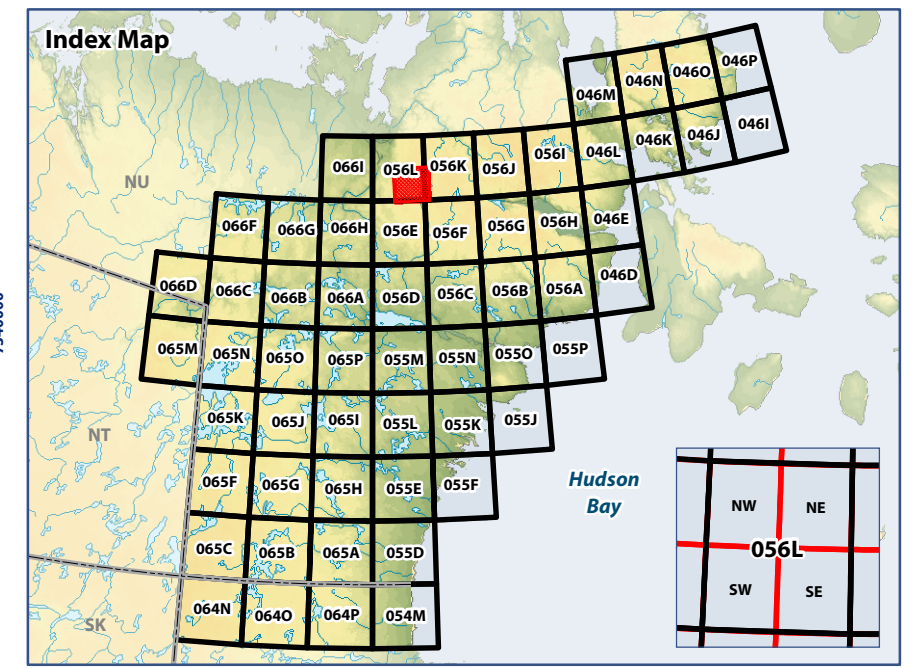

WGS 1984 UTM Zone 15N

Data Sources:
Natural Resources Canada, Caslys Consulting Ltd.
Department of Environment (Government of Nunavut)

Prepared by:



ᐱᐅᐅᐅᐅᐅᐅ
Avatiliqiyikkut
Department of Environment
Ministère de l'Environnement



Map 064N NW Ecological Land Classification

Legend

No ELC mapping data present for this map sheet.

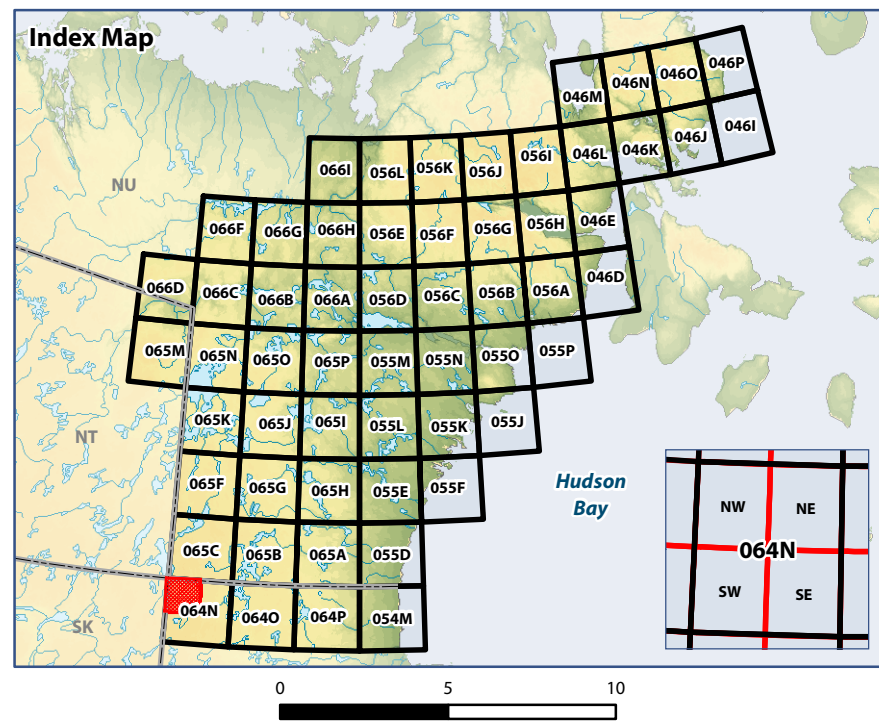

WGS 1984 UTM Zone 14N

Data Sources:
Natural Resources Canada, Caslys Consulting Ltd.
Department of Environment (Government of Nunavut)

Prepared by:

