ᑲᑐᑎᓗᒍ ᓄᓇᕗᑦ ᐱᕈᖅᐸᓕᐊᑎᓪᓗᒍ
Building Nunavut Together
Nunavuliuqatigiingniq
Bâtir le Nunavut ensemble

Public Service Announcement

Road closures around Rankin Inlet Air Terminal Building

Start Date: May 17, 2024
End Date: June 13, 2024
Rankin Inlet, Nunavut **30 sec**

The Government of Nunavut (GN) is advising Rankin Inlet residents of multiple road closures and detours around the Air Terminal Building (ATB) from May 20 to June 13, 2024.

This is due to the upgrading of the utilidor system leading into the new ATB that is currently under construction. The detours will take place in four phases. A complete map of road closures and detours are provided below. The first phase is scheduled to start of May 19, 2024.

Please note that the dates are subject to change, depending on the progress of the construction.

The GN apologizes in advance for any inconvenience and thanks residents for their patience and understanding.

For more information, please contact us at edt@gov.nu.ca.

###

Media Contact:

Weichien Chan
Manager, Communications
Economic Development and Transportation
867-975-7818
EDT@gov.nu.ca

Phase 1: May 19 to 25

Yellow lines indicate barricades, red lines indicate road closures and blue lines indicate detours.

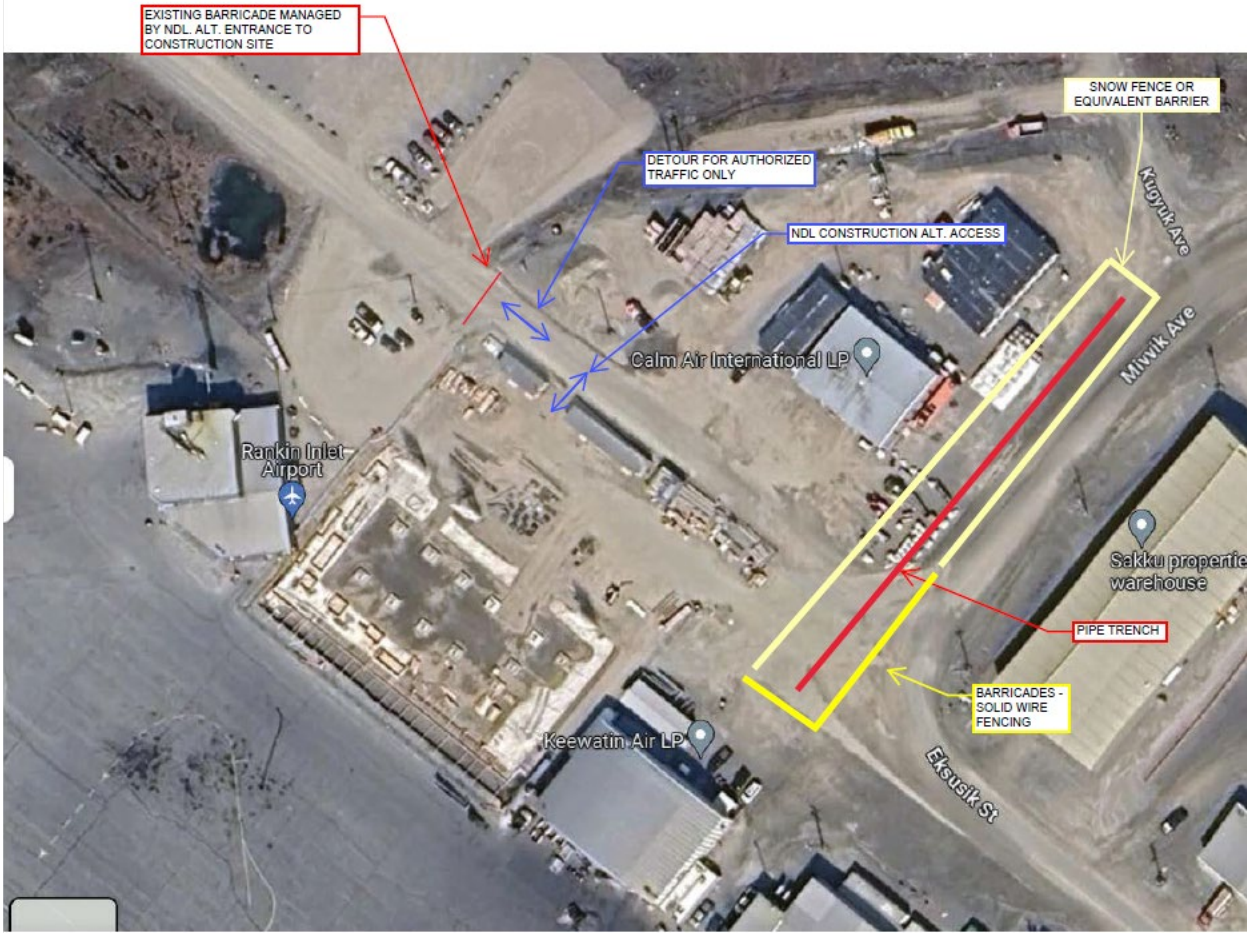

ᑭᒃᑯᑐᐃᓐᓇᕐᓄᑦ ᑐᓴᕋᑦᓴᐃᑦ ᐊᑐᐃᓐᓇᐃᑦ ᐃᓄᒃᑎᑐᑦ, ᖃᓪᓗᓈᑎᑐᑦ ᐃᓄᐃᓐᓇᖅᑐᓐ ᐅᐃᓈᑎᑐᓪᓗ ᐅᐸᓂ *www.gov.nu.ca.*
Public Service Announcements are available in Inuktitut, English, Inuinnaqtun and French on *www.gov.nu.ca.*
Kavamatkunnin Tuhaqtitaujukhat hailihimajun Inuktitut, Qablunaatun, Inuinnaqtun Uiuitullu uvani *www.gov.nu.ca.*
Les messages d'intérêt public sont disponibles en inuktitut, en anglais, en inuinnaqtun et en français au *www.gov.nu.ca.*

Communications

Phase 2: May 25 to May 29

Yellow lines indicate barricades, red lines indicate road closures and blue lines indicate detours.

ᑭᒃᑯᑐᐃᓐᓇᕐᓄᑦ ᑐᓴᕋᑦᓴᐃᑦ ᐊᑐᐃᓐᓇᐃᑦ ᐃᓄᒃᑎᑐᑦ, ᖃᓪᓗᓈᑎᑐᑦ ᐃᓄᐃᓐᓇᖅᑐᓐ ᐅᐃᓈᑎᑐᓪᓗ ᐅᐸᓂ *www.gov.nu.ca.*
Public Service Announcements are available in Inuktitut, English, Inuinnaqtun and French on *www.gov.nu.ca.*
Kavamatkunnin Tuhaqtitaujukhat hailihimajun Inuktitut, Qablunaatun, Inuinnaqtun Uiuitullu uvani *www.gov.nu.ca.*
Les messages d'intérêt public sont disponibles en inuktitut, en anglais, en inuinnaqtun et en français au *www.gov.nu.ca.*

Communications

Phase 3: May 30 to June 4

Yellow lines indicate barricades, red lines indicate road closures and blue lines indicate detours.

ᑭᒃᑯᑐᐃᓐᓇᕐᓄᑦ ᑐᓴᕋᑦᓴᐃᑦ ᐊᑐᐃᓐᓇᐃᑦ ᐃᓄᒃᑎᑐᑦ, ᖃᓪᓗᓈᑎᑐᑦ ᐃᓄᐃᓐᓇᖅᑐᓐ ᐅᐃᓈᑎᑐᓪᓗ ᐅᐸᓂ *www.gov.nu.ca.*
Public Service Announcements are available in Inuktitut, English, Inuinnaqtun and French on *www.gov.nu.ca.*
Kavamatkunnin Tuhaqtitaujukhat hailihimajun Inuktitut, Qablunaatun, Inuinnaqtun Uiuitullu uvani *www.gov.nu.ca.*
Les messages d'intérêt public sont disponibles en inuktitut, en anglais, en inuinnaqtun et en français au *www.gov.nu.ca.*

Communications

Phase 4: June 4 to 7

Yellow lines indicate barricades and red lines indicate road closures.

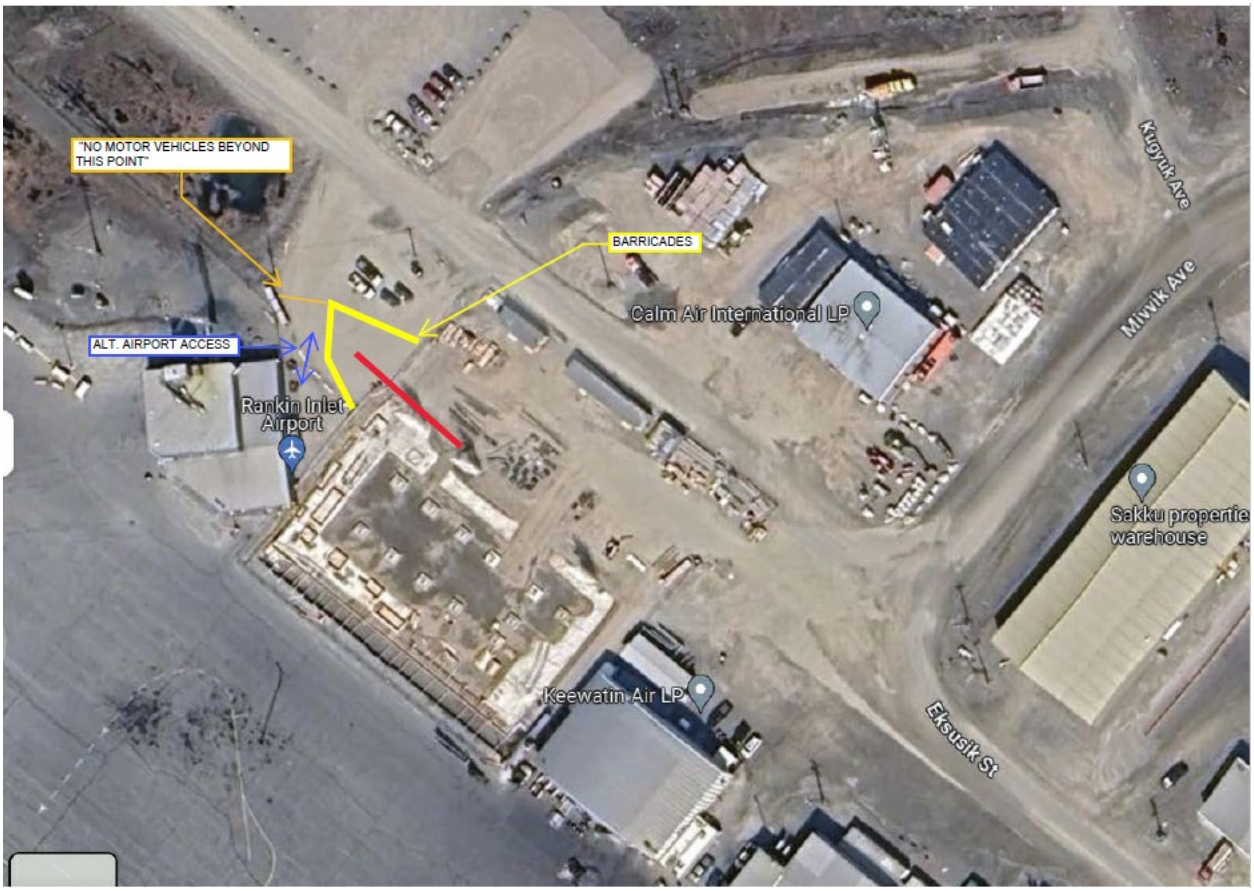

ᑭᒃᑯᑐᐃᓐᓇᕐᓄᑦ ᑐᓴᕋᑦᓴᐃᑦ ᐊᑐᐃᓐᓇᐃᑦ ᐃᓄᒃᑎᑐᑦ, ᖃᓪᓗᓈᑎᑐᑦ ᐃᓄᐃᓐᓇᖅᑐᓐ ᐅᐃᓈᑎᑐᓪᓗ ᐅᐸᓂ *www.gov.nu.ca.*
Public Service Announcements are available in Inuktitut, English, Inuinnaqtun and French on *www.gov.nu.ca.*
Kavamatkunnin Tuhaqtitaujukhat hailihimajun Inuktitut, Qablunaatun, Inuinnaqtun Uiuitullu uvani *www.gov.nu.ca.*
Les messages d'intérêt public sont disponibles en inuktitut, en anglais, en inuinnaqtun et en français au *www.gov.nu.ca.*

Communications