

Map 066F SW Ecological Land Classification

Legend

- + ELC Sample Sites
- Water
- Wet Graminoid
- Graminoid/Heath Tundra
- Graminoid/Shrub Tundra
- Shrub Thicket
- Shrub Tundra
- Shrub/Heath Tundra
- Heath Tundra
- Heath Upland
- Heath Upland/Rock Complex
- Lichen Tundra
- Sand
- Boulder/Gravel

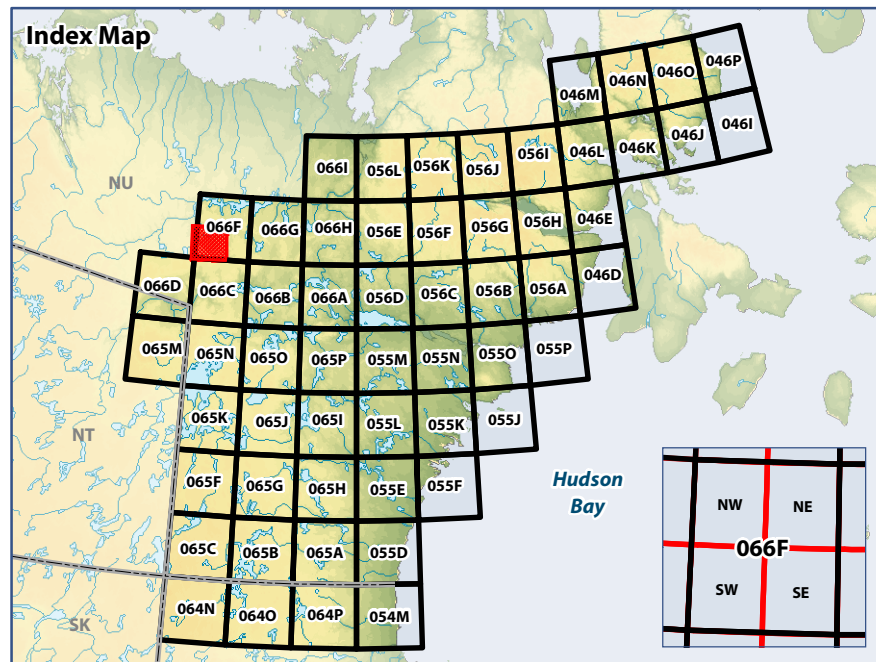

WGS 1984 UTM Zone 14N

Data Sources:
Natural Resources Canada, Caslys Consulting Ltd.
Department of Environment (Government of Nunavut)

Prepared by:

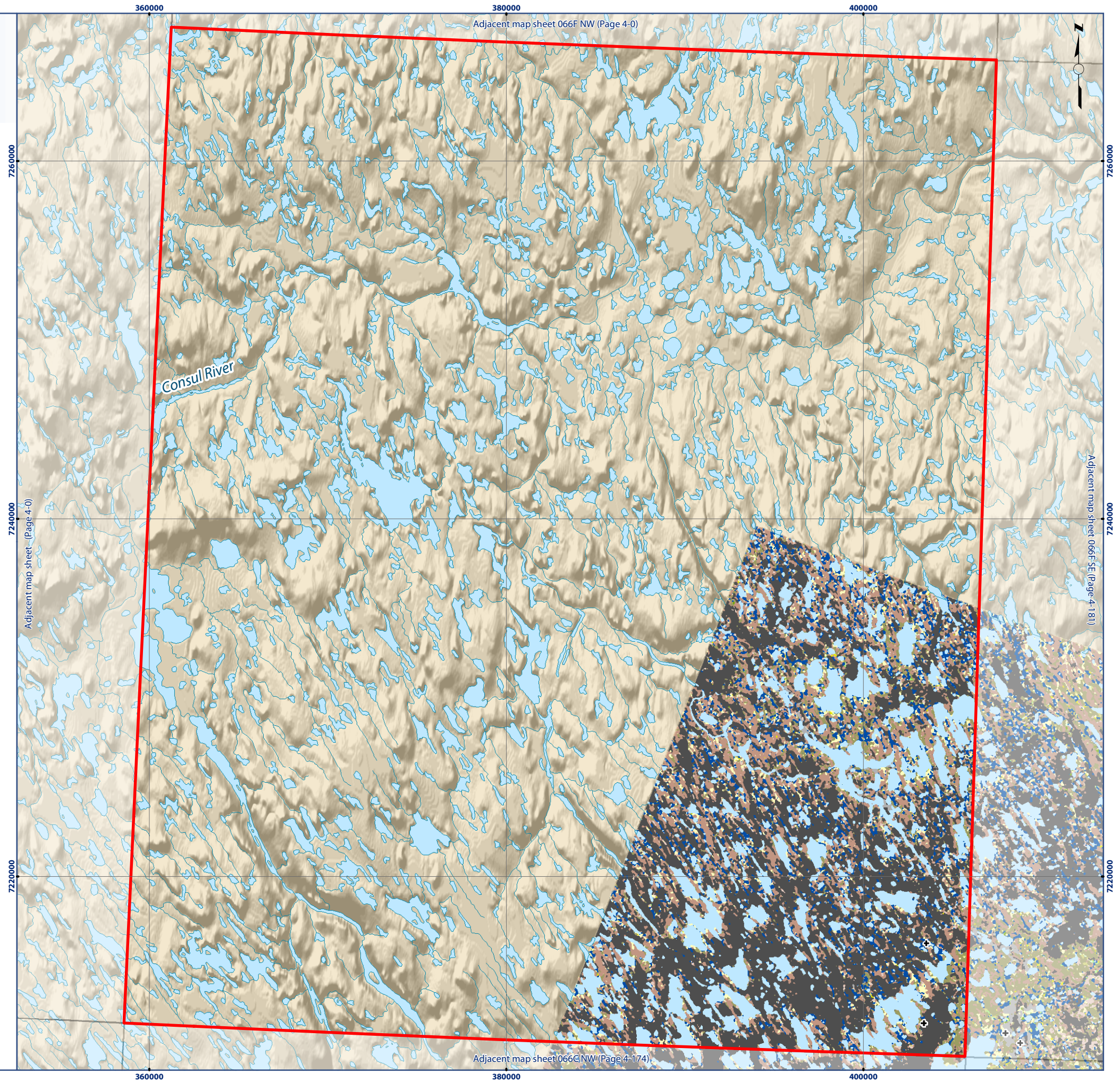

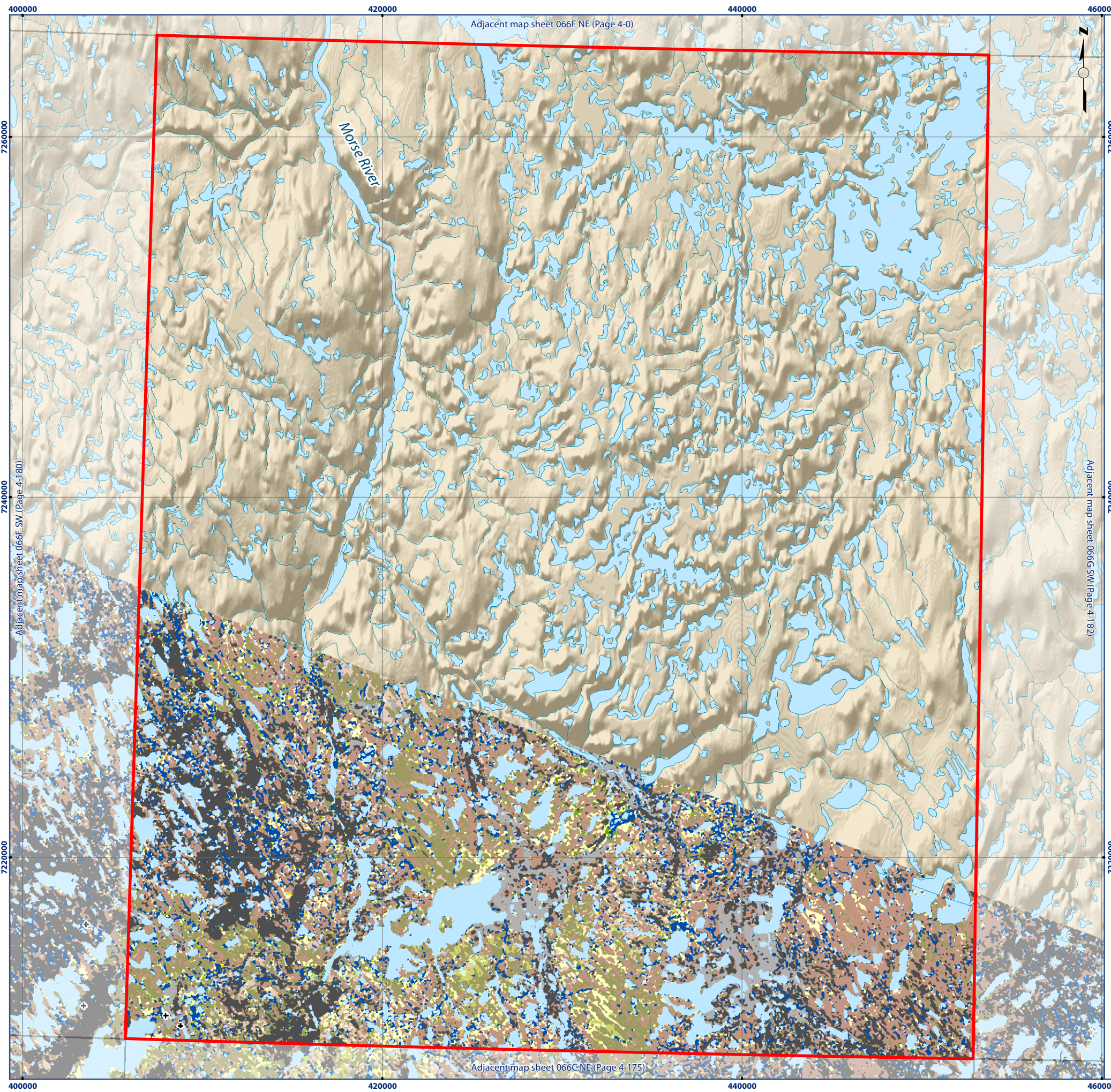

Map 066F SE Ecological Land Classification

Legend

- | | | | |
|---|------------------------|--|---------------------------|
| + | ELC Sample Sites | | Shrub/Heath Tundra |
| | Water | | Heath Tundra |
| | Wet Graminoid | | Heath Upland |
| | Graminoid/Heath Tundra | | Heath Upland/Rock Complex |
| | Graminoid/Shrub Tundra | | Lichen Tundra |
| | Shrub Thicket | | Sand |
| | Shrub Tundra | | Boulder/Gravel |

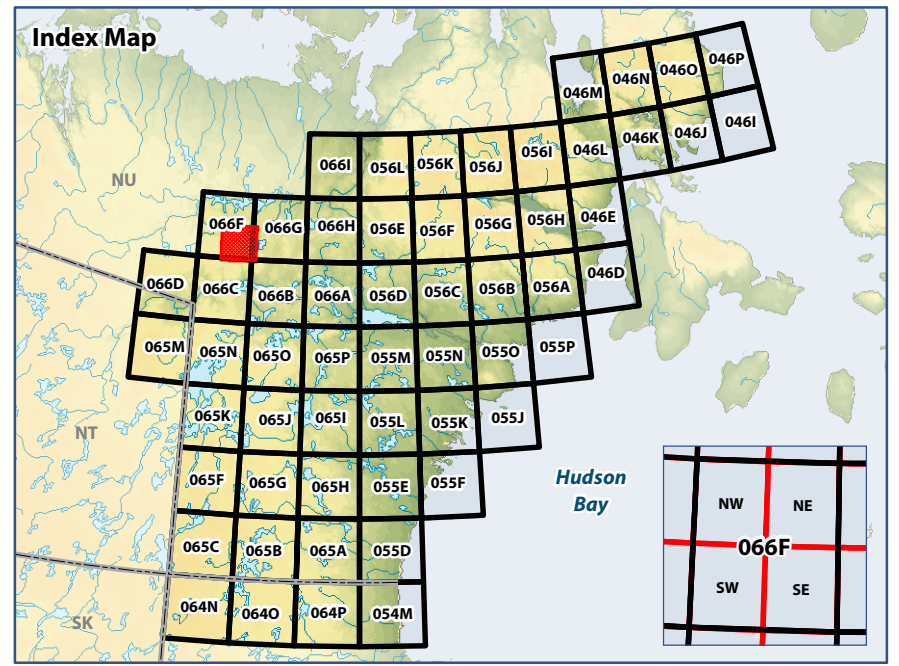

0 5 10
Kilometres
WGS 1984 UTM Zone 14N













Data Sources:
Natural Resources Canada, Caslys Consulting Ltd.
Department of Environment (Government of Nunavut)

Prepared by:



Map 066G SW Ecological Land Classification

Legend

- | | | | |
|--|------------------------|---|---------------------------|
|  | Water |  | Shrub/Heath Tundra |
|  | Wet Graminoid |  | Heath Tundra |
|  | Graminoid/Heath Tundra |  | Heath Upland |
|  | Graminoid/Shrub Tundra |  | Heath Upland/Rock Complex |
|  | Shrub Thicket |  | Lichen Tundra |
|  | Shrub Tundra |  | Sand |
| | |  | Boulder/Gravel |

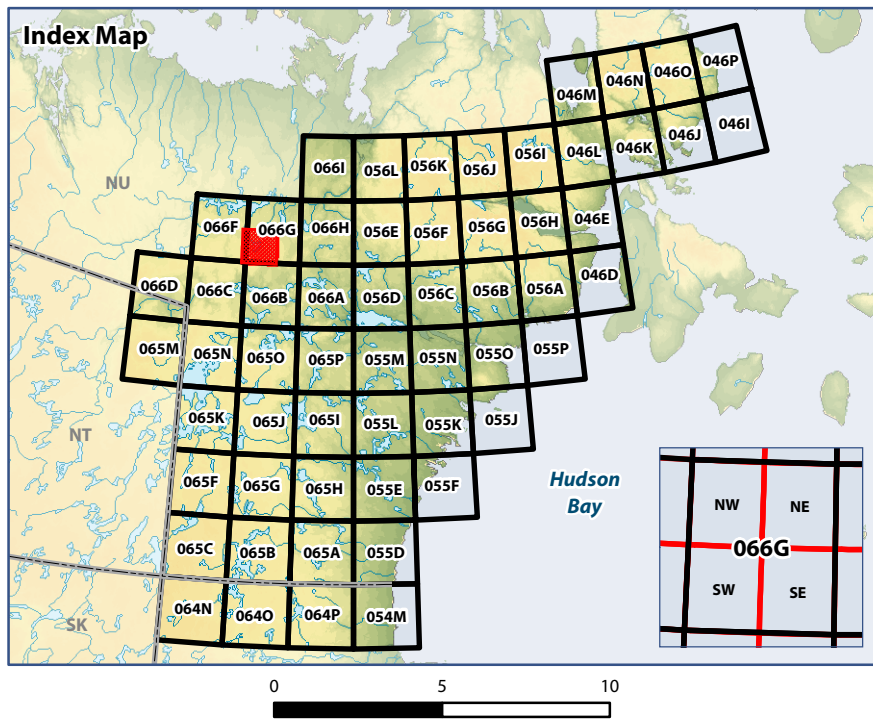

WGS 1984 UTM Zone 14N

Data Sources:

Natural Resources Canada, Caslys Consulting Ltd.
Department of Environment (Government of Nunavut)

Prepared by:



ᐃᐅᐅᐅᐅᐅᐅ
Avatliqiyikkut
Department of Environment
Ministère de l'Environnement

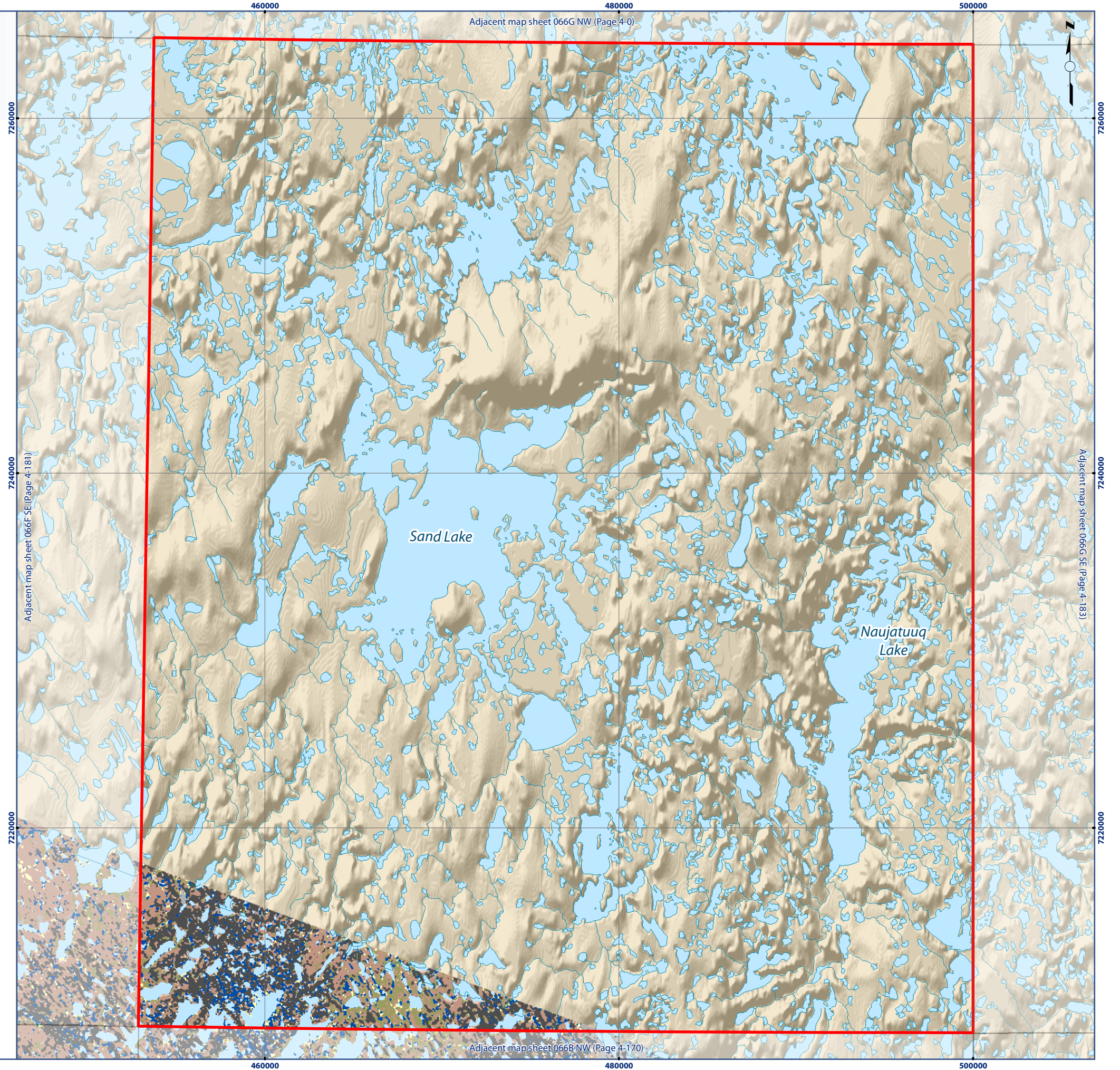

Adjacent map sheet 066G NW (Page 4-0)

Adjacent map sheet 066F SE (Page 4-181)

Adjacent map sheet 066G SE (Page 4-183)

Adjacent map sheet 066B NW (Page 4-170)

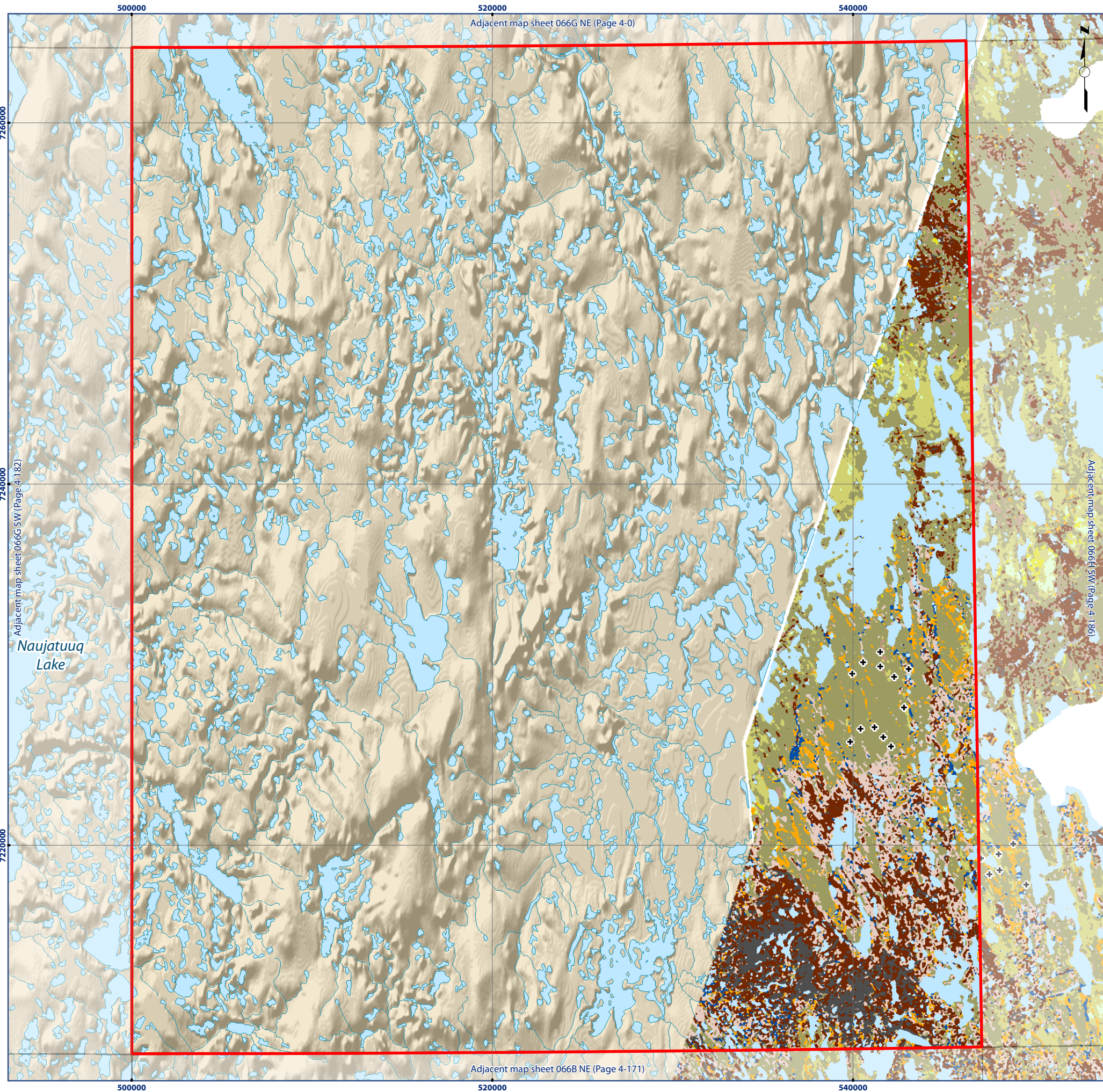

Map 066G SE Ecological Land Classification

Legend

- | | | | |
|---|------------------------|--|---------------------------|
| + | ELC Sample Sites | | Heath Upland |
| | Water | | Heath Upland/Rock Complex |
| | Wet Graminoid | | Lichen Tundra |
| | Graminoid Tundra | | Lichen/Rock Complex |
| | Graminoid/Shrub Tundra | | Sand |
| | Shrub Tundra | | Boulder/Gravel |
| | Shrub/Heath Tundra | | Cloud/Shadow |
| | Heath Tundra | | |

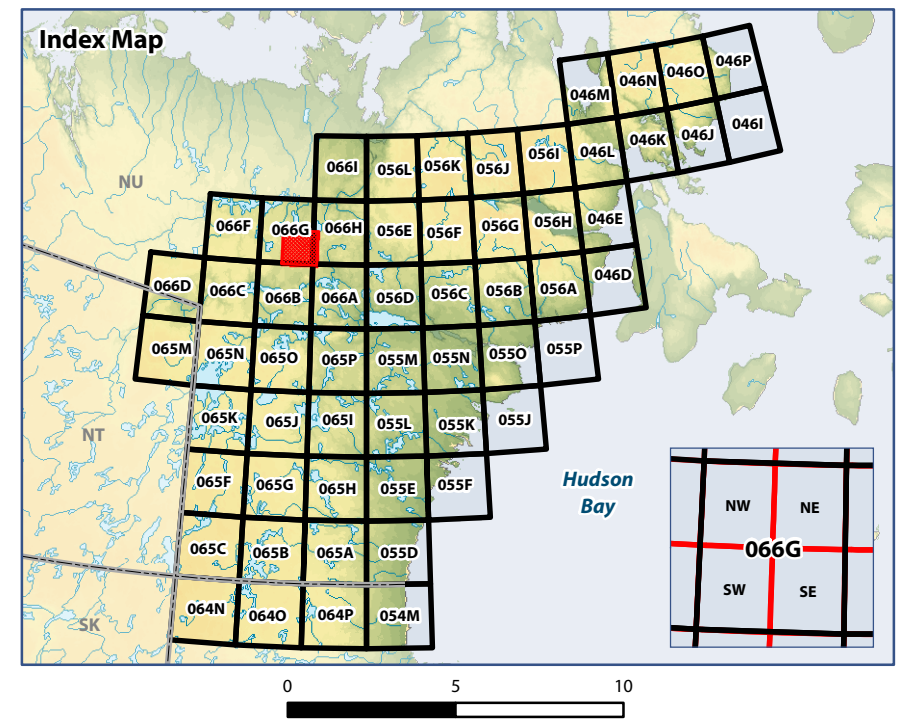

Data Sources:
Natural Resources Canada, Caslys Consulting Ltd.
Department of Environment (Government of Nunavut)

Prepared by:



ᐱᐅᐅᐅᐅᐅᐅ
Avatiliyikkut
Department of Environment
Ministère de l'Environnement



Map 066H NW Ecological Land Classification

Legend

- + ELC Sample Sites
- Water
- Wet Graminoid
- Graminoid Tundra
- Graminoid/Shrub Tundra
- Shrub Tundra
- Shrub/Heath Tundra
- Heath Tundra
- Heath Upland
- Heath Upland/Rock Complex
- Lichen Tundra
- Lichen/Rock Complex
- Sand
- Boulder/Gravel
- Cloud/Shadow

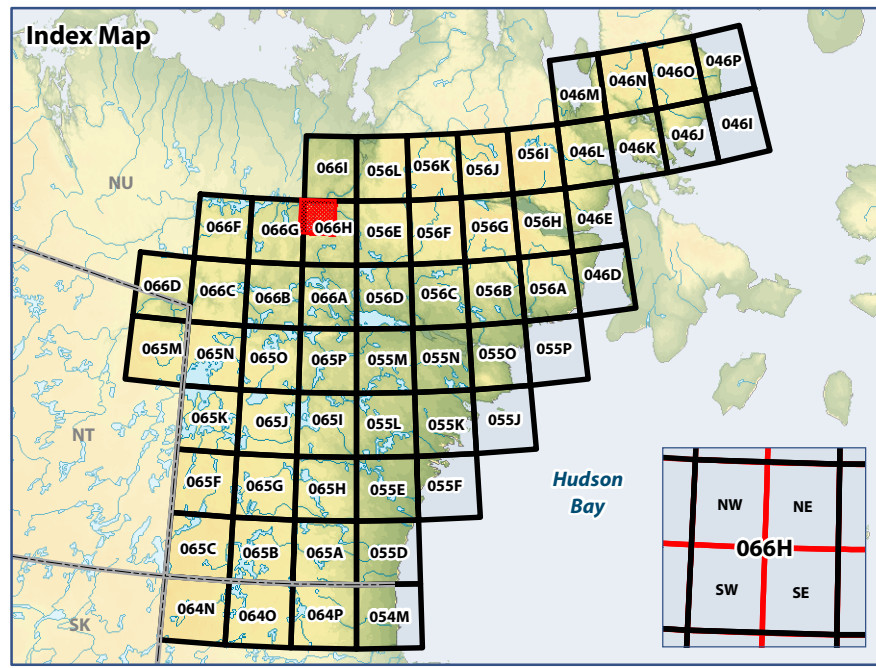

WGS 1984 UTM Zone 14N
Data Sources:
 Natural Resources Canada, Caslys Consulting Ltd.
 Department of Environment (Government of Nunavut)

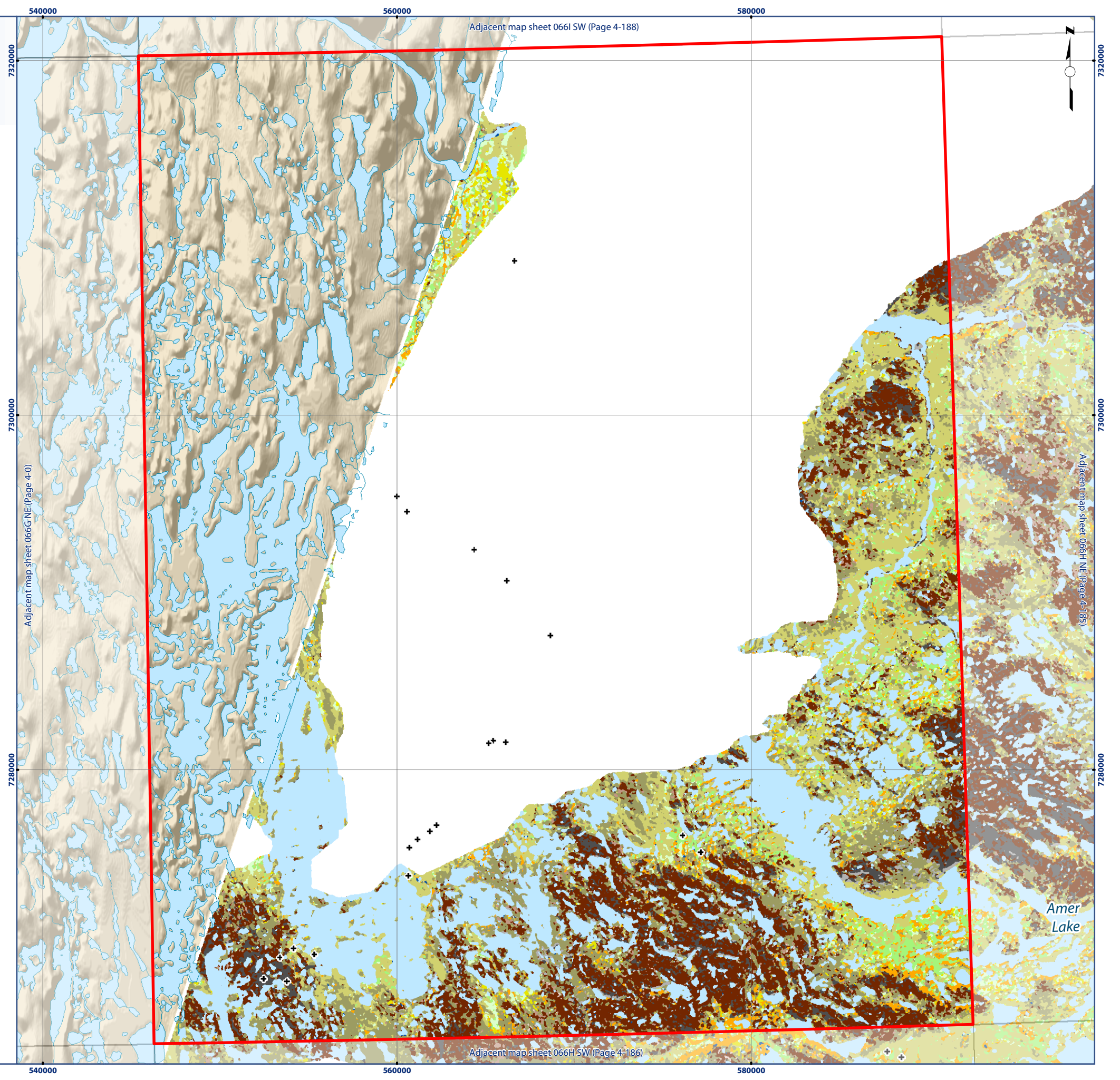
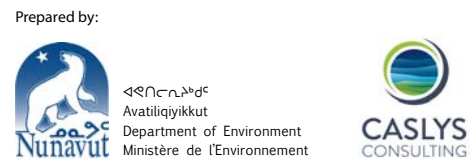

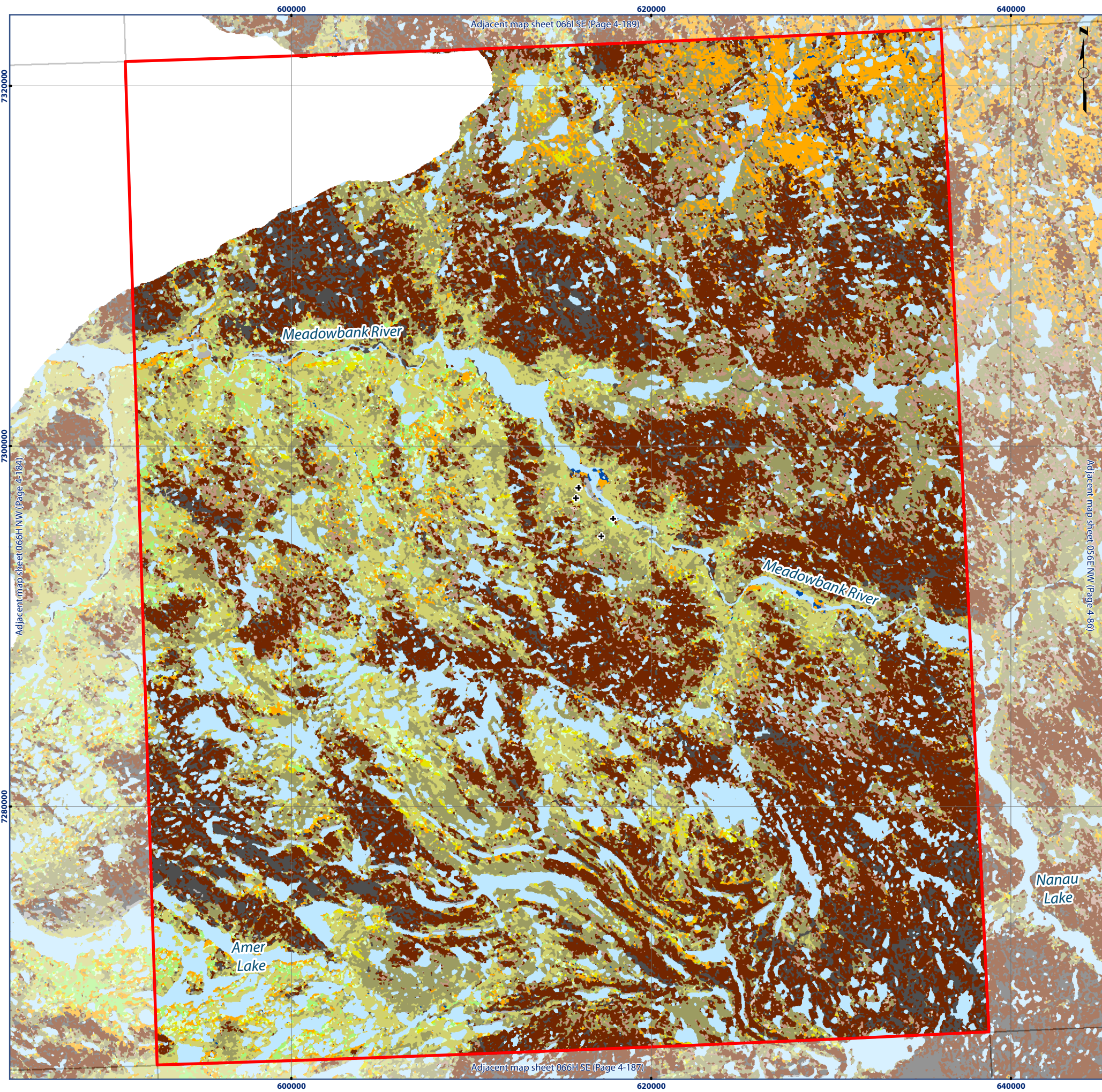

Map 066H NE Ecological Land Classification

Legend

- | | | | |
|---|------------------------|--|---------------------------|
| + | ELC Sample Sites | | Heath Upland |
| | Water | | Heath Upland/Rock Complex |
| | Wet Graminoid | | Lichen Tundra |
| | Graminoid Tundra | | Lichen/Rock Complex |
| | Graminoid/Shrub Tundra | | Sand |
| | Shrub Tundra | | Boulder/Gravel |
| | Shrub/Heath Tundra | | Cloud/Shadow |
| | Heath Tundra | | |

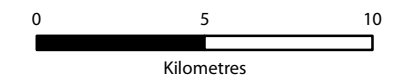
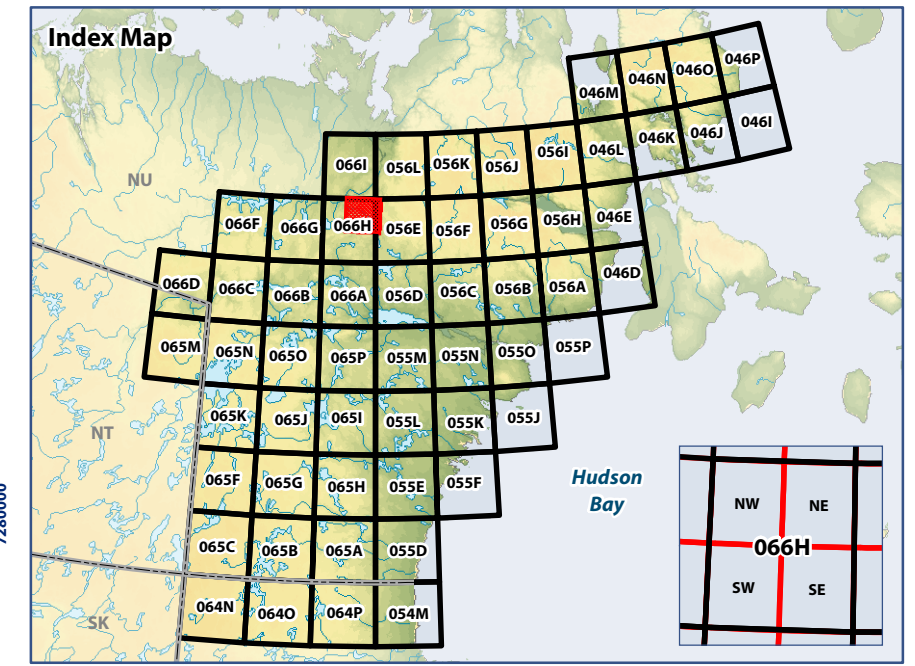

WGS 1984 UTM Zone 14N
Data Sources:
 Natural Resources Canada, Caslys Consulting Ltd.
 Department of Environment (Government of Nunavut)

Prepared by:



Map 066H SW Ecological Land Classification

Legend

- + ELC Sample Sites
- Water
- Wet Graminoid
- Graminoid Tundra
- Graminoid/Shrub Tundra
- Shrub Tundra
- Shrub/Heath Tundra
- Heath Tundra
- Sand
- Boulder/Gravel
- Cloud/Shadow
- Heath Upland
- Heath Upland/Rock Complex
- Lichen Tundra
- Lichen/Rock Complex

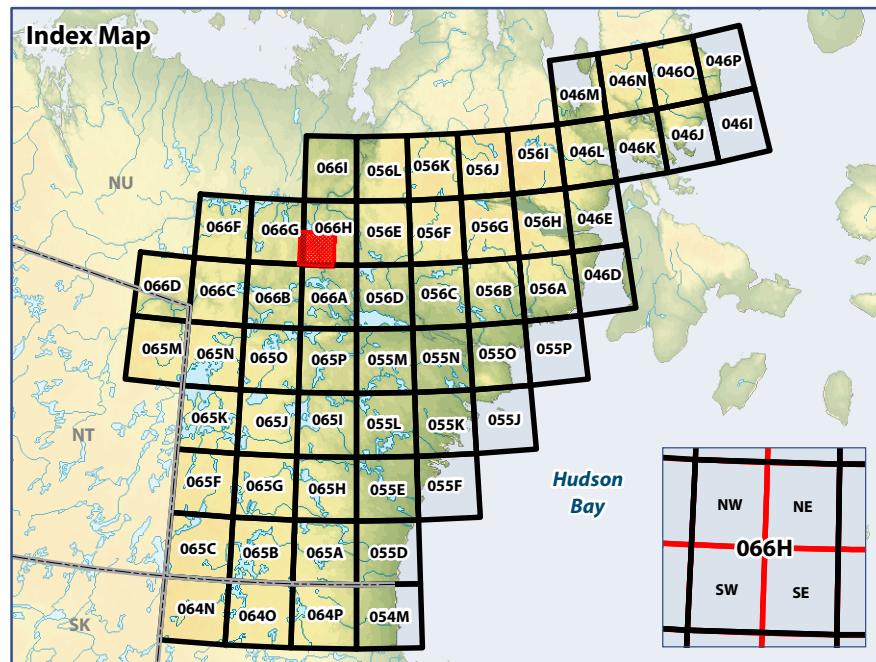

WGS 1984 UTM Zone 14N

Data Sources:
Natural Resources Canada, Caslys Consulting Ltd.
Department of Environment (Government of Nunavut)

Prepared by:

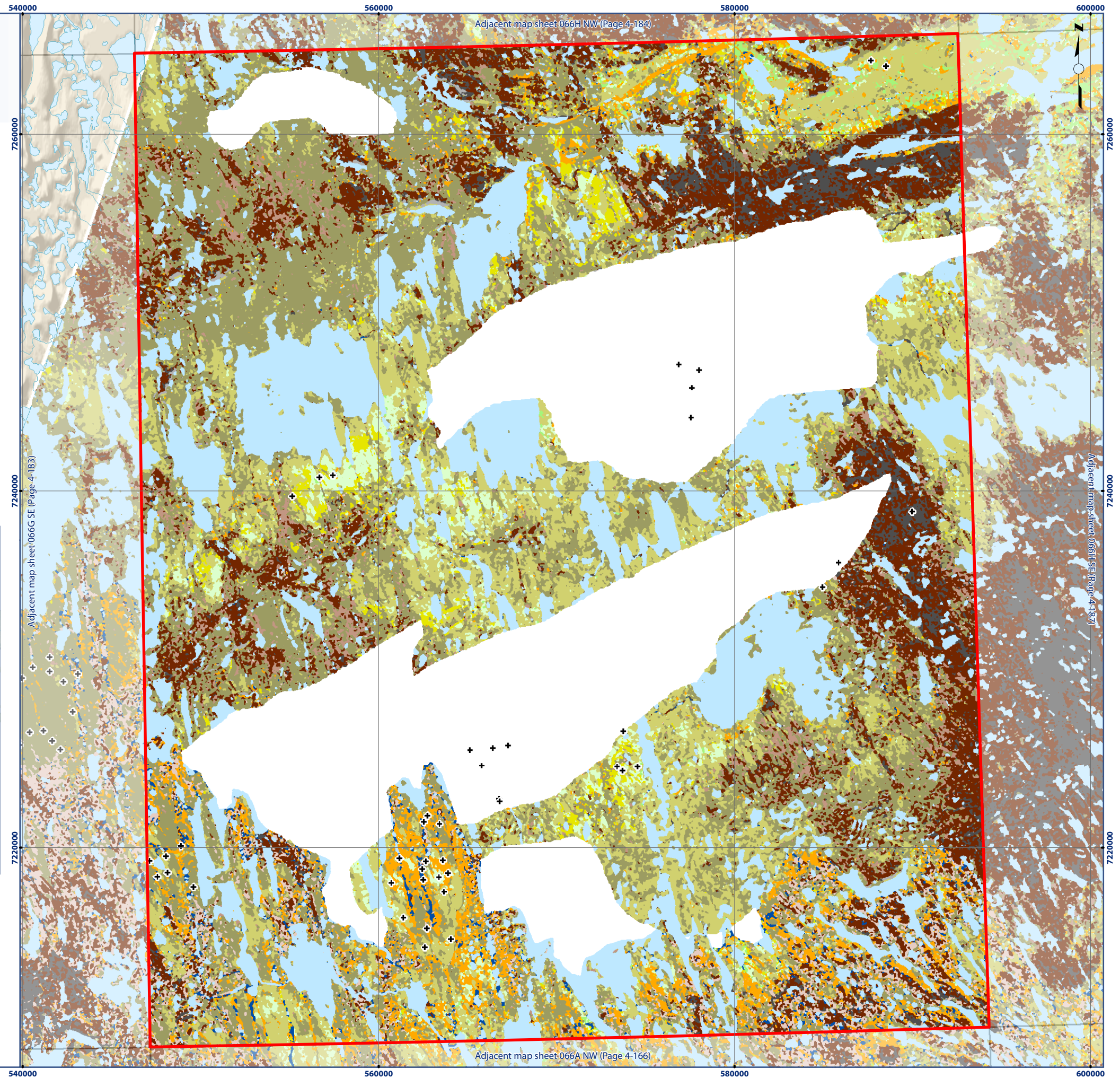

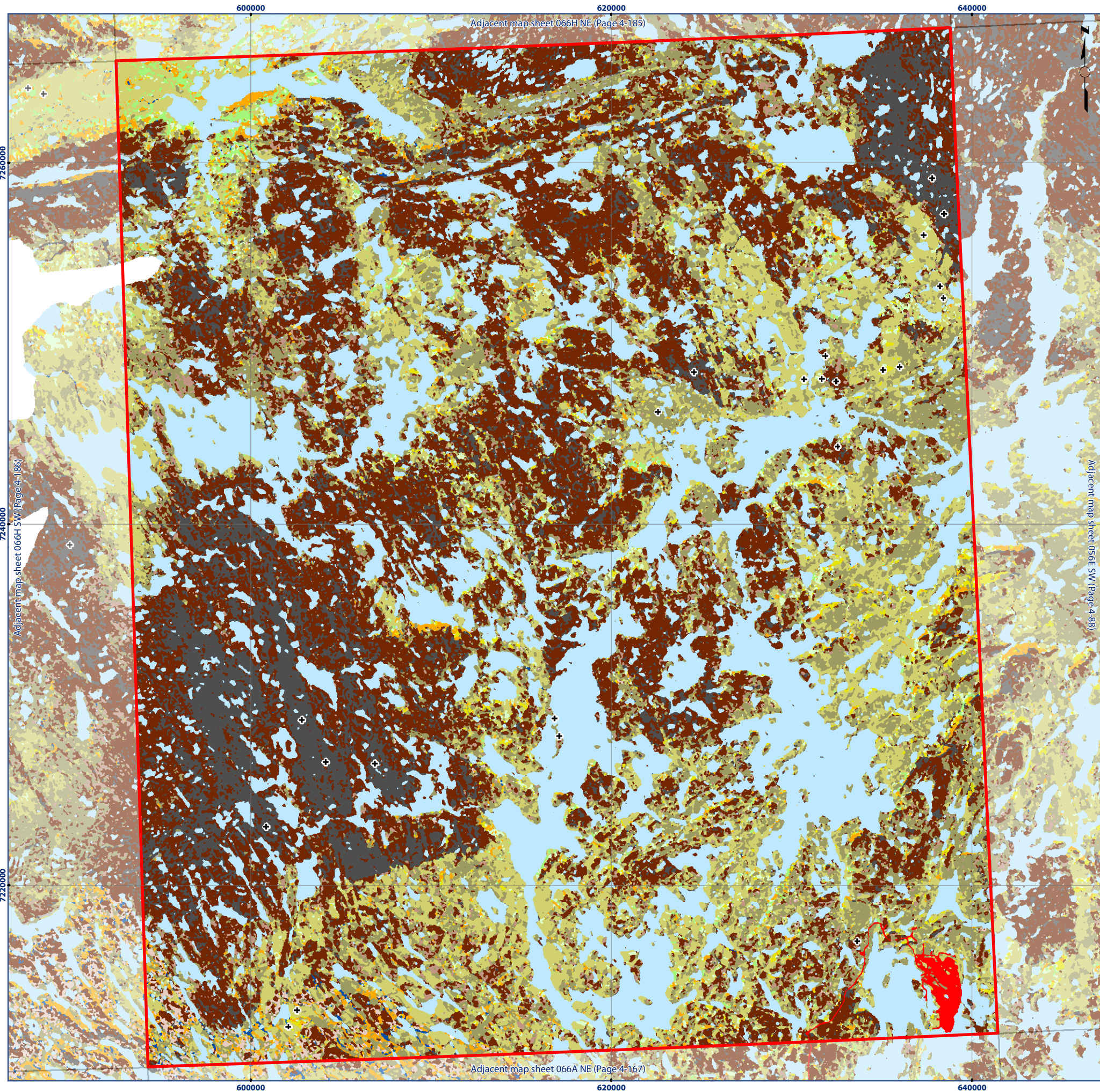

Map 066H SE Ecological Land Classification

Legend

- | | | | |
|---|------------------------|--|---------------------------|
| + | ELC Sample Sites | | Heath Upland |
| | Water | | Heath Upland/Rock Complex |
| | Wet Graminoid | | Lichen Tundra |
| | Graminoid Tundra | | Lichen/Rock Complex |
| | Graminoid/Shrub Tundra | | Sand |
| | Shrub Tundra | | Boulder/Gravel |
| | Shrub/Heath Tundra | | Disturbance |
| | Heath Tundra | | Cloud/Shadow |

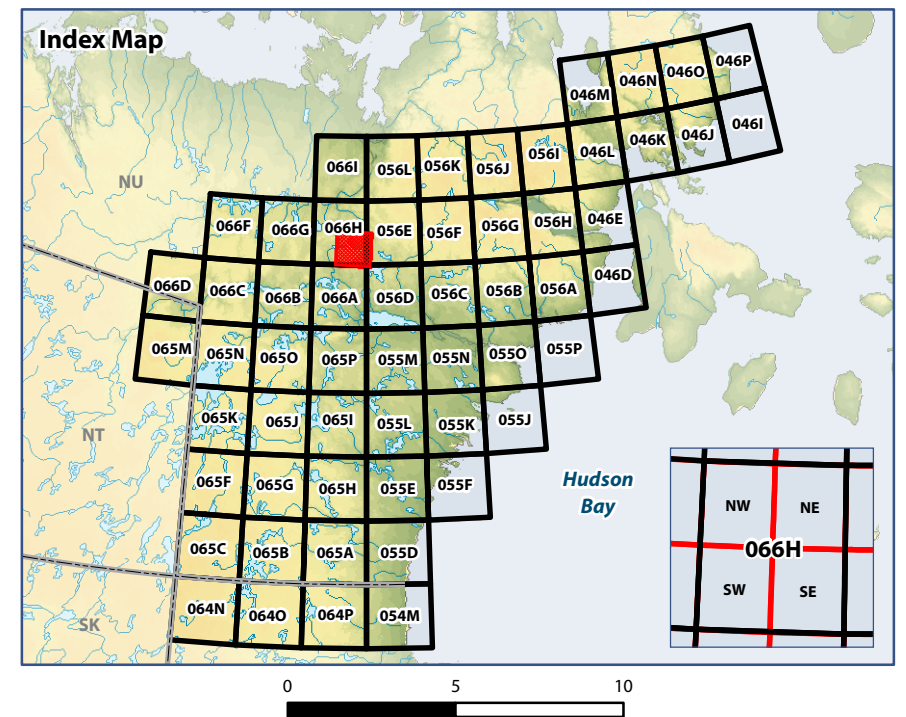

Data Sources:
Natural Resources Canada, Caslys Consulting Ltd.
Department of Environment (Government of Nunavut)

Prepared by:



ᐱᐅᐅᐅᐅᐅᐅ
Avatiliyikkut
Department of Environment
Ministère de l'Environnement



Map 066I SW Ecological Land Classification

Legend

- | | | | |
|--|------------------------|--|---------------------------|
| | Water | | Heath Upland |
| | Wet Graminoid | | Heath Upland/Rock Complex |
| | Graminoid Tundra | | Lichen Tundra |
| | Graminoid/Shrub Tundra | | Lichen/Rock Complex |
| | Shrub Tundra | | Sand |
| | Shrub/Heath Tundra | | Boulder/Gravel |
| | Heath Tundra | | Cloud/Shadow |

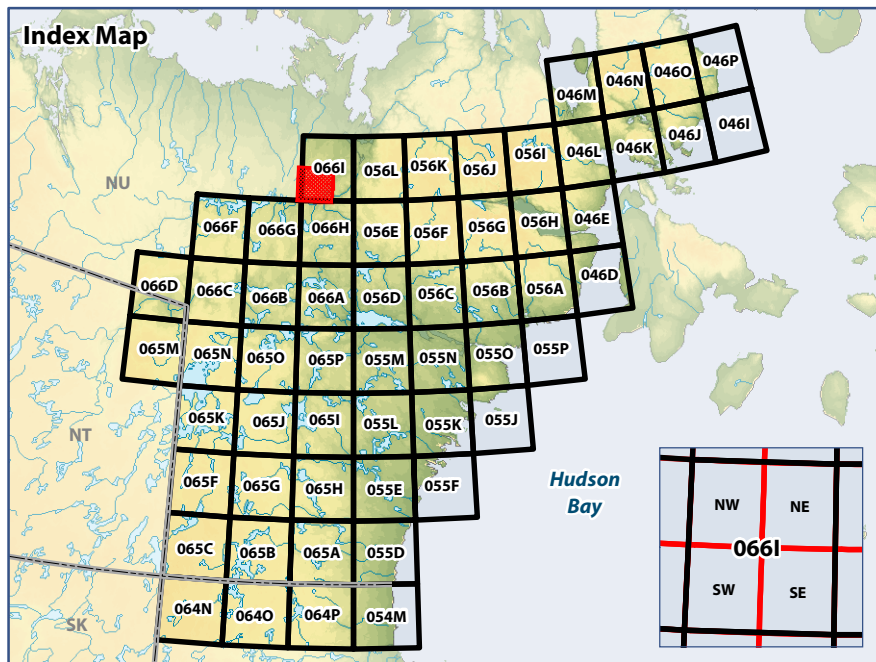

0 5 10
Kilometres

WGS 1984 UTM Zone 14N

Data Sources:
Natural Resources Canada, Caslys Consulting Ltd.
Department of Environment (Government of Nunavut)



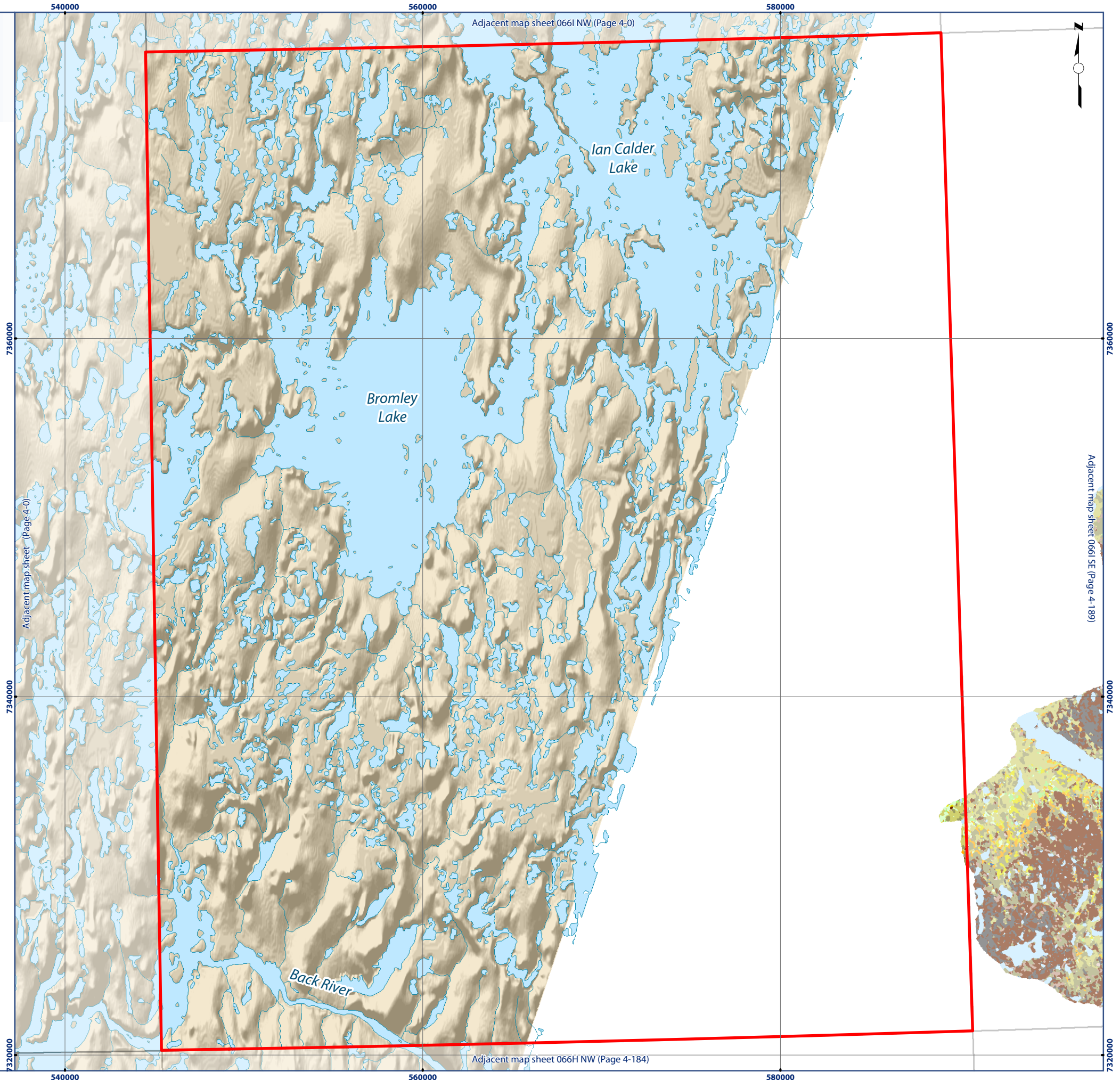

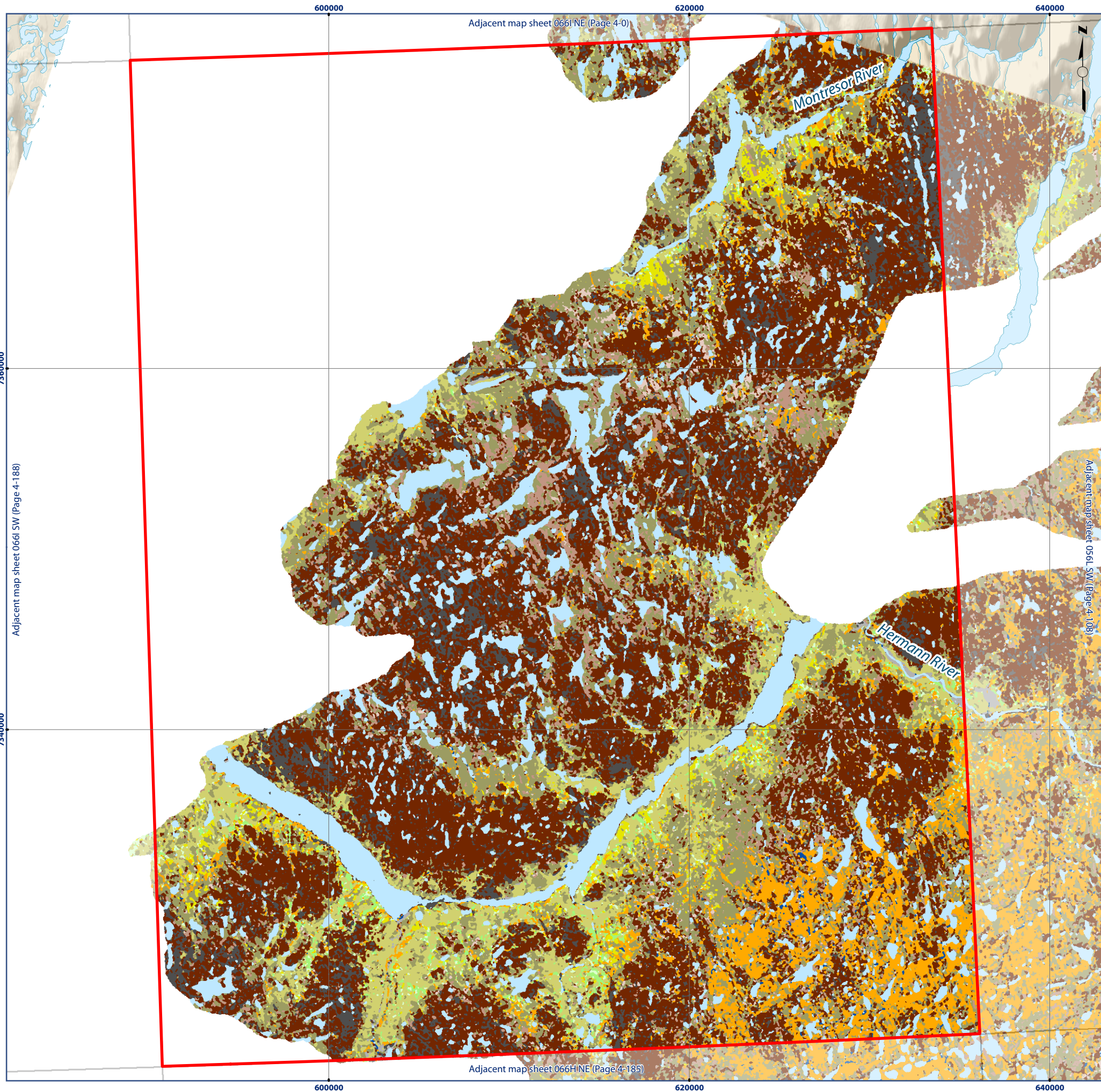









Prepared by:





Map 066I SE Ecological Land Classification

Legend

- | | |
|--|---|
|  Water |  Heath Upland |
|  Wet Graminoid |  Heath Upland/Rock Complex |
|  Graminoid Tundra |  Lichen Tundra |
|  Graminoid/Shrub Tundra |  Lichen/Rock Complex |
|  Shrub Tundra |  Sand |
|  Shrub/Heath Tundra |  Boulder/Gravel |
|  Heath Tundra |  Cloud/Shadow |

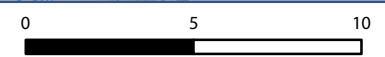
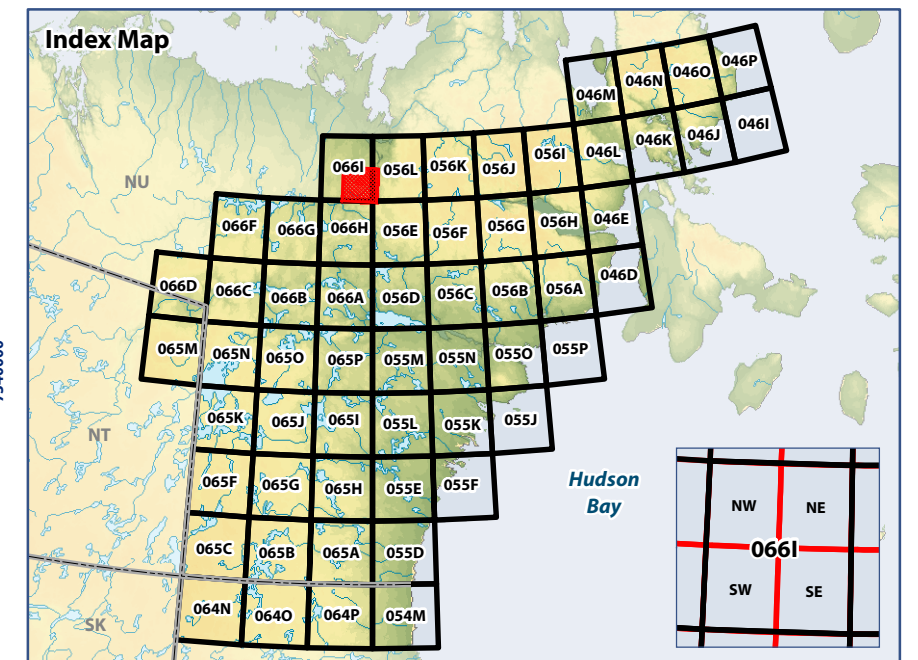

WGS 1984 UTM Zone 14N

Data Sources:
Natural Resources Canada, Caslys Consulting Ltd.
Department of Environment (Government of Nunavut)

Prepared by:



ᐃᐅᐅᐅᐅᐅᐅ
Avatiliyikkut
Department of Environment
Ministère de l'Environnement



This page intentionally left blank.