

# Map 065I NE Ecological Land Classification

## Legend

- |   |                        |  |                           |
|---|------------------------|--|---------------------------|
| + | ELC Sample Sites       |  | Dryas Tundra              |
|   | Water                  |  | Heath Tundra              |
|   | Wet Graminoid          |  | Heath Upland              |
|   | Graminoid Tundra       |  | Heath Upland/Rock Complex |
|   | Graminoid/Heath Tundra |  | Lichen Tundra             |
|   | Graminoid/Shrub Tundra |  | Lichen/Rock Complex       |
|   | Shrub Thicket          |  | Sand                      |
|   | Shrub Tundra           |  | Boulder/Gravel            |
|   | Shrub/Heath Tundra     |  | Rock                      |
|   | Shrub/Tree Complex     |  |                           |

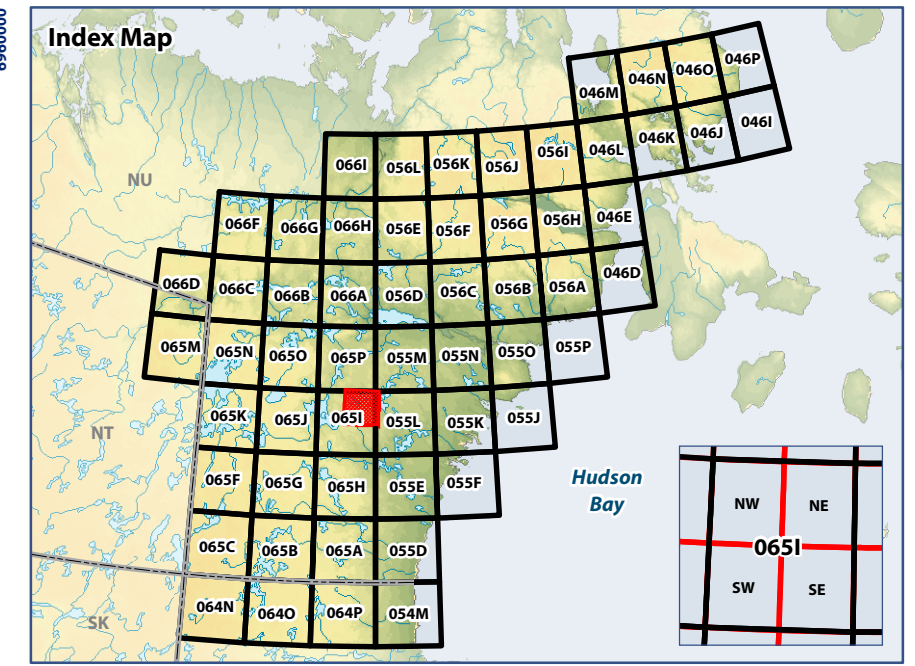

0 5 10  
Kilometres  
WGS 1984 UTM Zone 14N

**Data Sources:**  
Natural Resources Canada, Caslys Consulting Ltd.  
Department of Environment (Government of Nunavut)

Prepared by:



# Map 065I SW Ecological Land Classification

## Legend

- |   |                        |  |                           |
|---|------------------------|--|---------------------------|
| + | ELC Sample Sites       |  | Dryas Tundra              |
|   | Water                  |  | Heath Tundra              |
|   | Wet Graminoid          |  | Heath Upland              |
|   | Graminoid Tundra       |  | Heath Upland/Rock Complex |
|   | Graminoid/Heath Tundra |  | Lichen Tundra             |
|   | Graminoid/Shrub Tundra |  | Lichen/Rock Complex       |
|   | Shrub Thicket          |  | Sand                      |
|   | Shrub Tundra           |  | Boulder/Gravel            |
|   | Shrub/Heath Tundra     |  | Rock                      |
|   | Shrub/Tree Complex     |  | Cloud/Shadow              |
|   | Tree                   |  |                           |

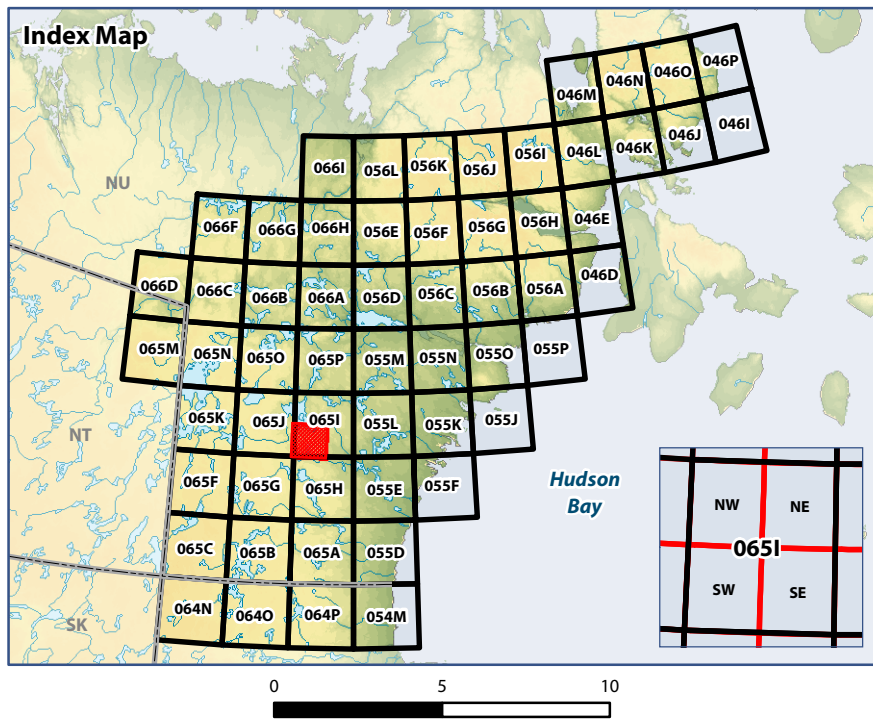

WGS 1984 UTM Zone 14N

**Data Sources:**  
Natural Resources Canada, Caslys Consulting Ltd.  
Department of Environment (Government of Nunavut)

Prepared by:

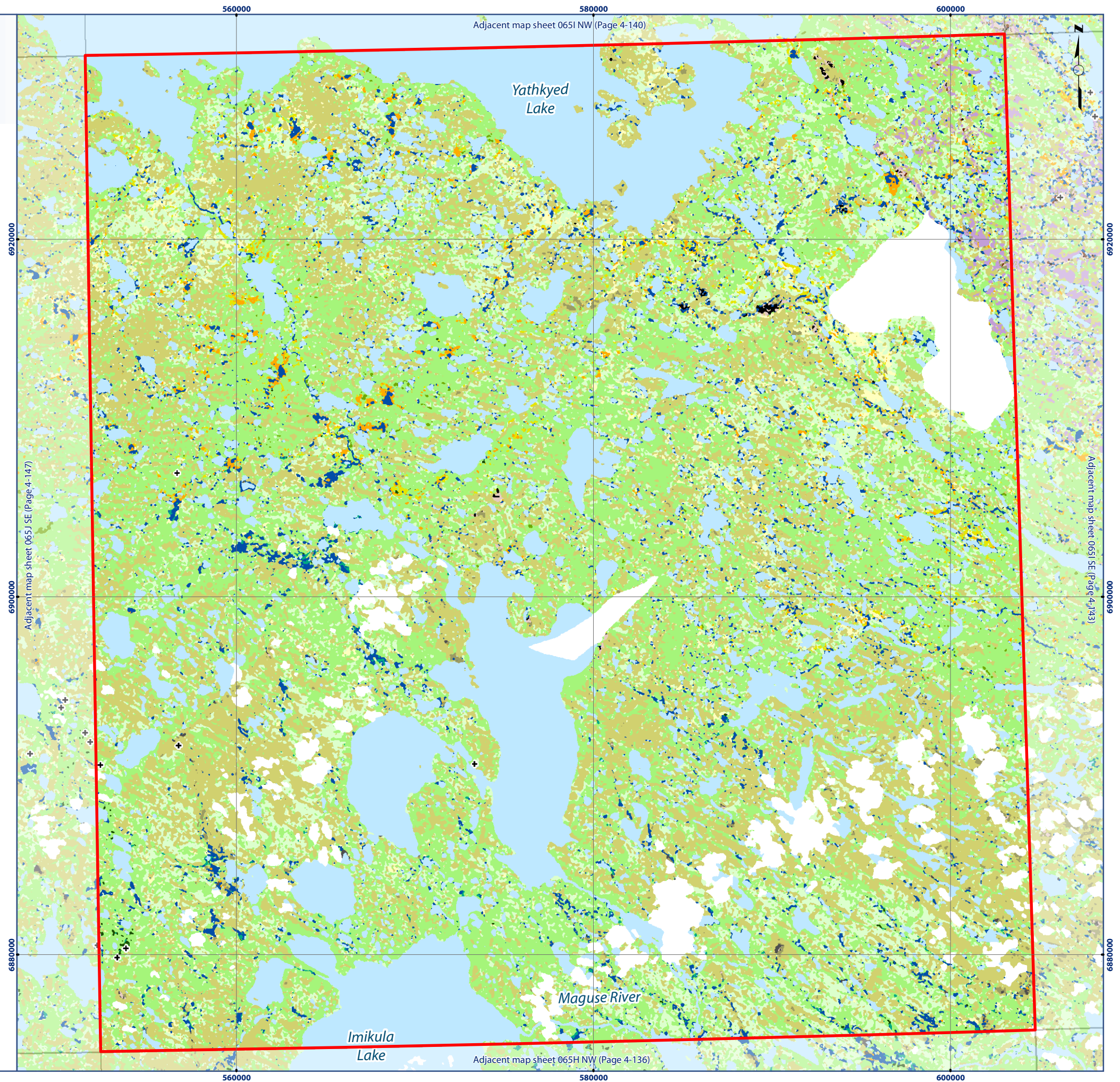

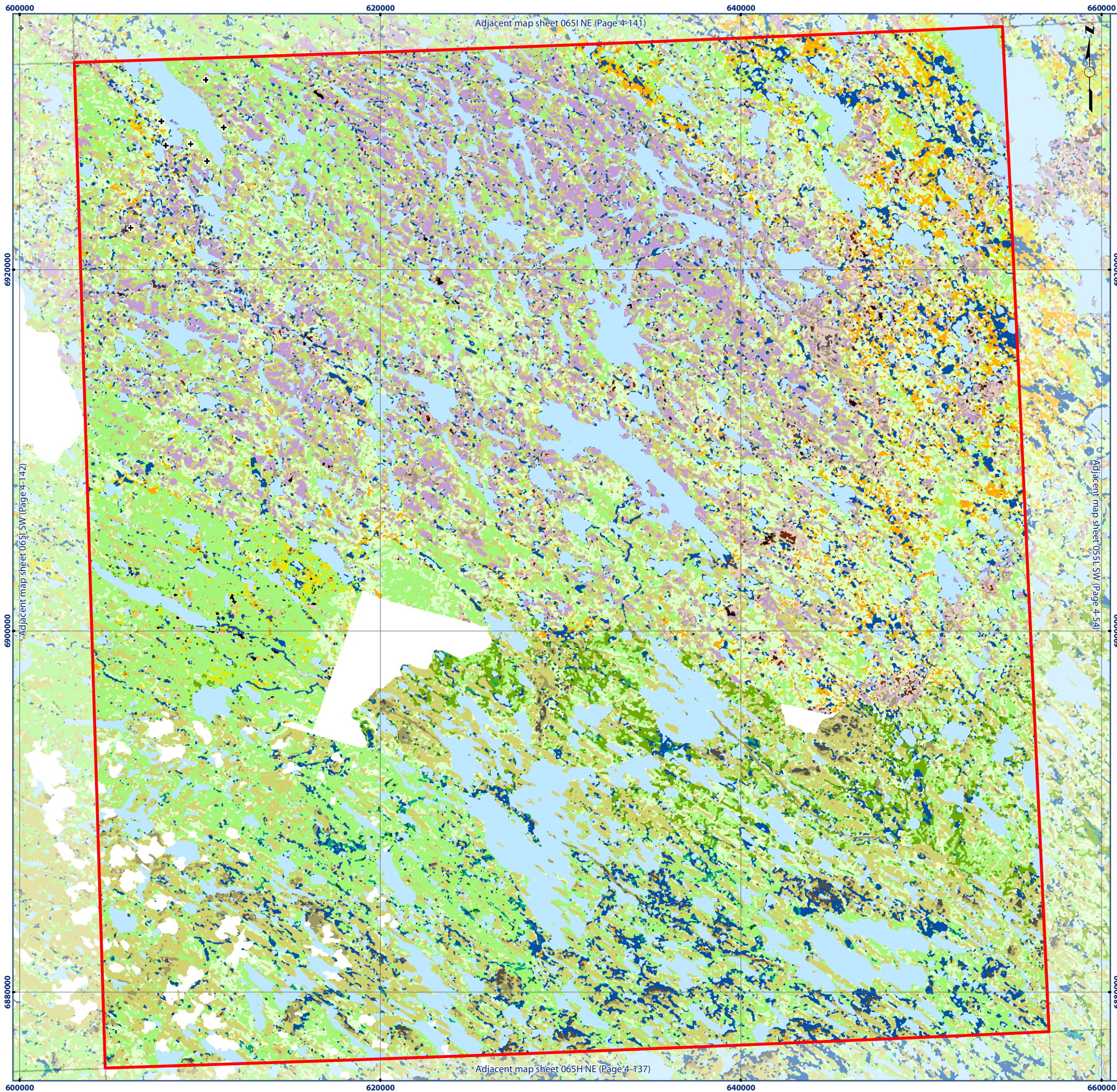

# Map 065I SE Ecological Land Classification

## Legend

- |   |                        |  |                           |
|---|------------------------|--|---------------------------|
| + | ELC Sample Sites       |  | Dryas Tundra              |
|   | Water                  |  | Heath Tundra              |
|   | Wet Graminoid          |  | Heath Upland              |
|   | Graminoid Tundra       |  | Heath Upland/Rock Complex |
|   | Graminoid/Heath Tundra |  | Lichen Tundra             |
|   | Graminoid/Shrub Tundra |  | Lichen/Rock Complex       |
|   | Shrub Thicket          |  | Sand                      |
|   | Shrub Tundra           |  | Boulder/Gravel            |
|   | Shrub/Heath Tundra     |  | Rock                      |
|   | Shrub/Tree Complex     |  | Cloud/Shadow              |
|   | Tree                   |  |                           |

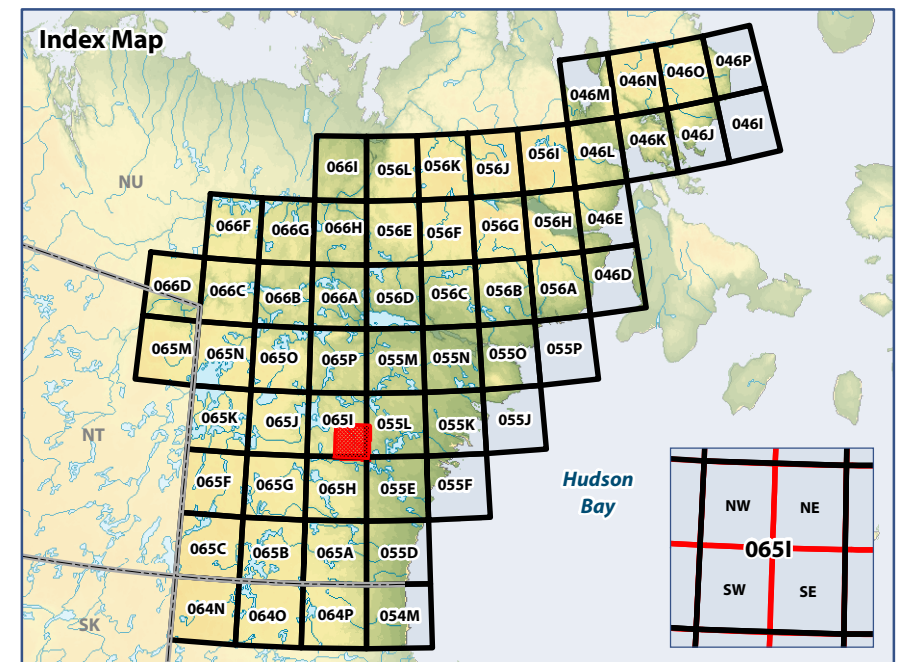

WGS 1984 UTM Zone 14N

**Data Sources:**  
Natural Resources Canada, Caslys Consulting Ltd.  
Department of Environment (Government of Nunavut)

Prepared by:

















ᐱᐅᐅᐅᐅᐅᐅ  
Avatiliyikkut  
Department of Environment  
Ministère de l'Environnement



# Map 065J NW Ecological Land Classification

## Legend

- |   |                        |   |                     |
|---|------------------------|---|---------------------|
| +   | ELC Sample Sites       |  | Shrub/Heath Tundra  |
|  | Water                  |  | Shrub/Tree Complex  |
|  | Wet Graminoid          |  | Heath Tundra        |
|  | Graminoid Tundra       |  | Heath Upland        |
|  | Graminoid/Heath Tundra |  | Lichen Tundra       |
|  | Graminoid/Shrub Tundra |  | Lichen/Rock Complex |
|  | Shrub Thicket          |  | Sand                |
|  | Shrub Tundra           |  | Boulder/Gravel      |

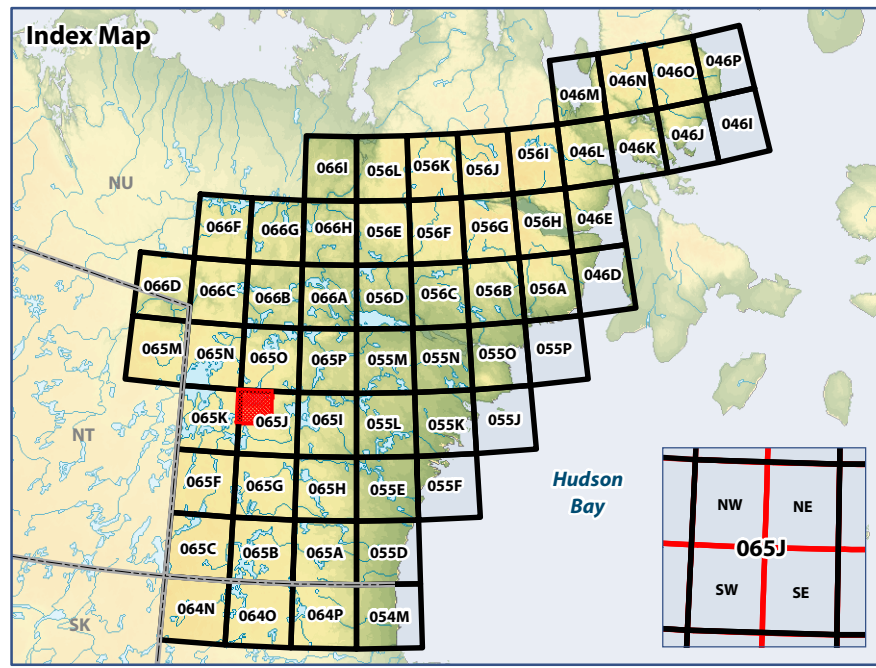

WGS 1984 UTM Zone 14N

**Data Sources:**  
Natural Resources Canada, Caslys Consulting Ltd.  
Department of Environment (Government of Nunavut)

Prepared by:

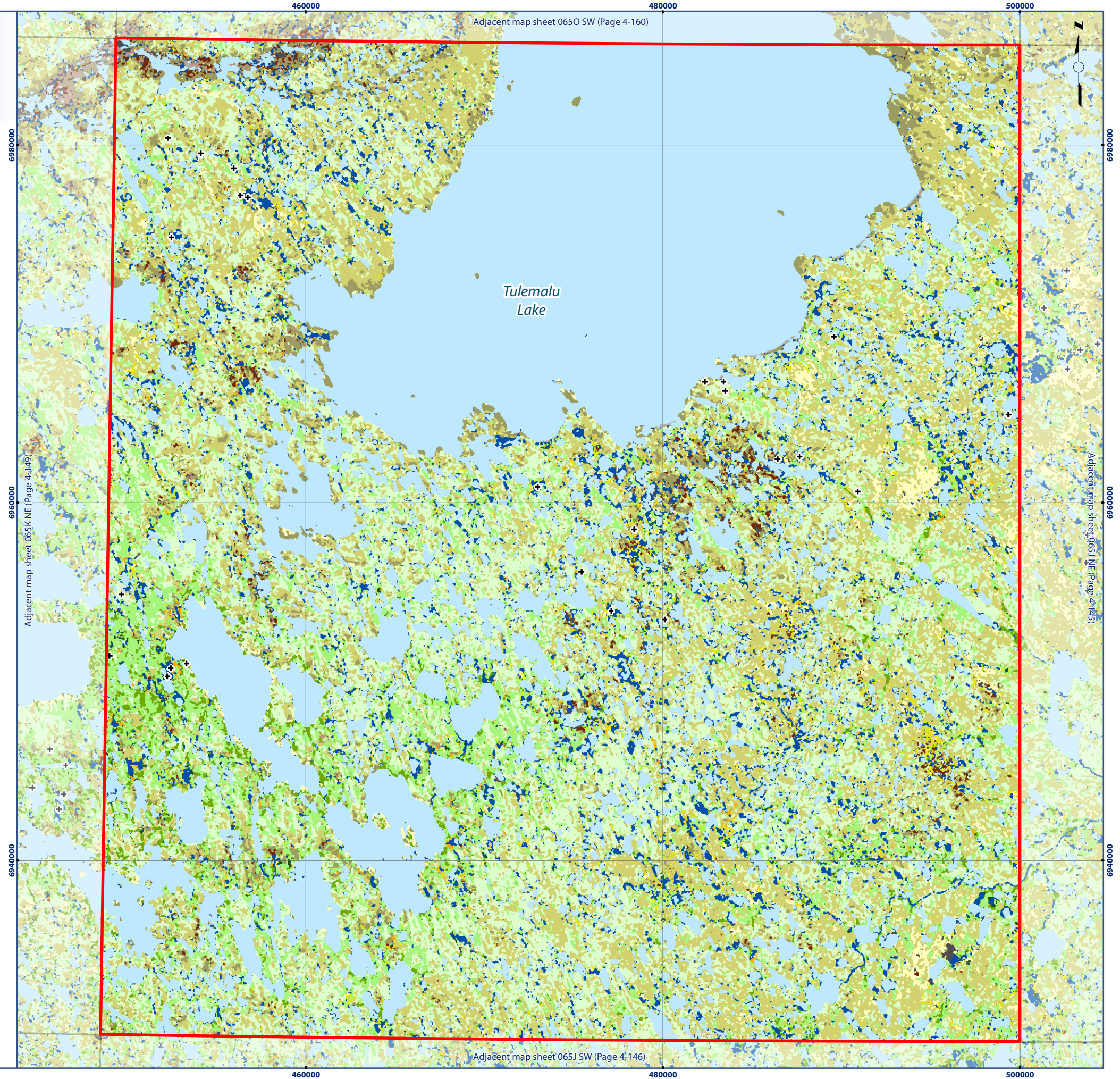

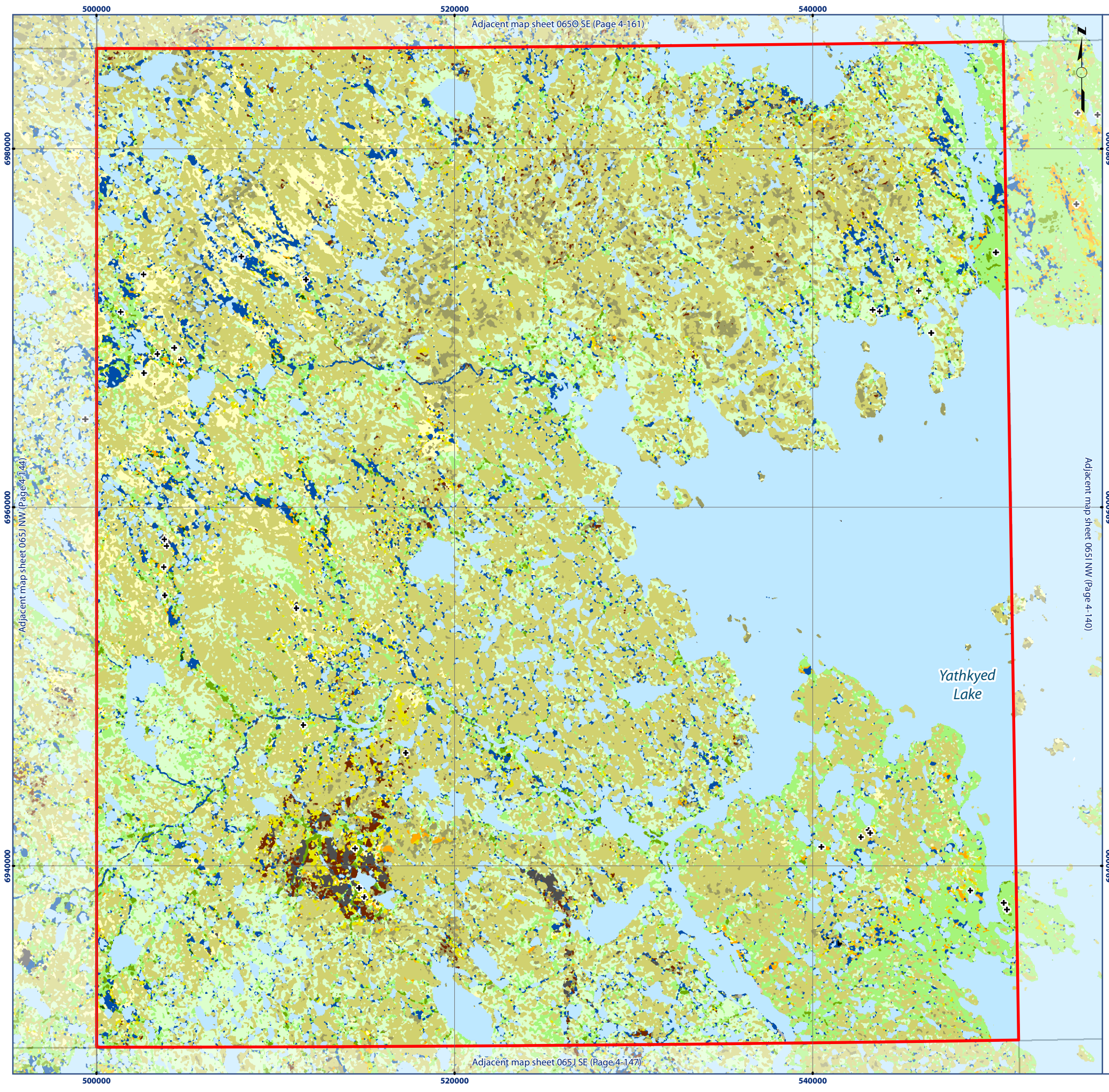

# Map 065J NE Ecological Land Classification

## Legend

- |   |                        |  |                           |
|---|------------------------|--|---------------------------|
| + | ELC Sample Sites       |  | Shrub/Tree Complex        |
|   | Water                  |  | Heath Tundra              |
|   | Wet Graminoid          |  | Heath Upland              |
|   | Graminoid Tundra       |  | Heath Upland/Rock Complex |
|   | Graminoid/Heath Tundra |  | Lichen Tundra             |
|   | Graminoid/Shrub Tundra |  | Lichen/Rock Complex       |
|   | Shrub Thicket          |  | Sand                      |
|   | Shrub Tundra           |  | Boulder/Gravel            |
|   | Shrub/Heath Tundra     |  | Rock                      |

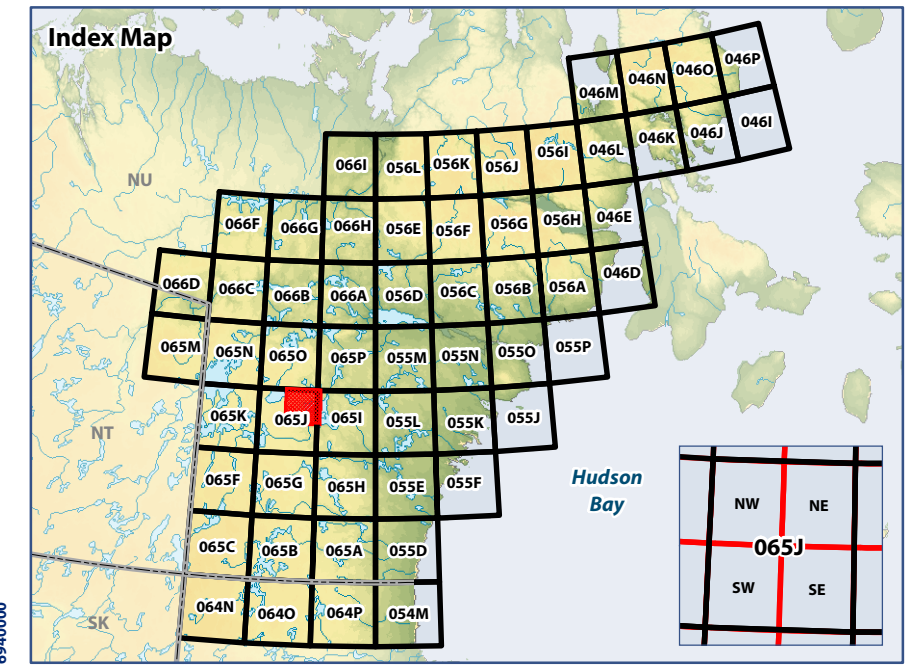

WGS 1984 UTM Zone 14N

**Data Sources:**  
Natural Resources Canada, Caslys Consulting Ltd.  
Department of Environment (Government of Nunavut)

Prepared by:



# Map 065J SW Ecological Land Classification

## Legend

- |   |                        |  |                           |
|---|------------------------|--|---------------------------|
| + | ELC Sample Sites       |  | Tree                      |
|   | Water                  |  | Heath Tundra              |
|   | Wet Graminoid          |  | Heath Upland              |
|   | Graminoid Tundra       |  | Heath Upland/Rock Complex |
|   | Graminoid/Heath Tundra |  | Lichen Tundra             |
|   | Graminoid/Shrub Tundra |  | Lichen/Rock Complex       |
|   | Shrub Thicket          |  | Sand                      |
|   | Shrub Tundra           |  | Boulder/Gravel            |
|   | Shrub/Heath Tundra     |  | Cloud/Shadow              |
|   | Shrub/Tree Complex     |  |                           |

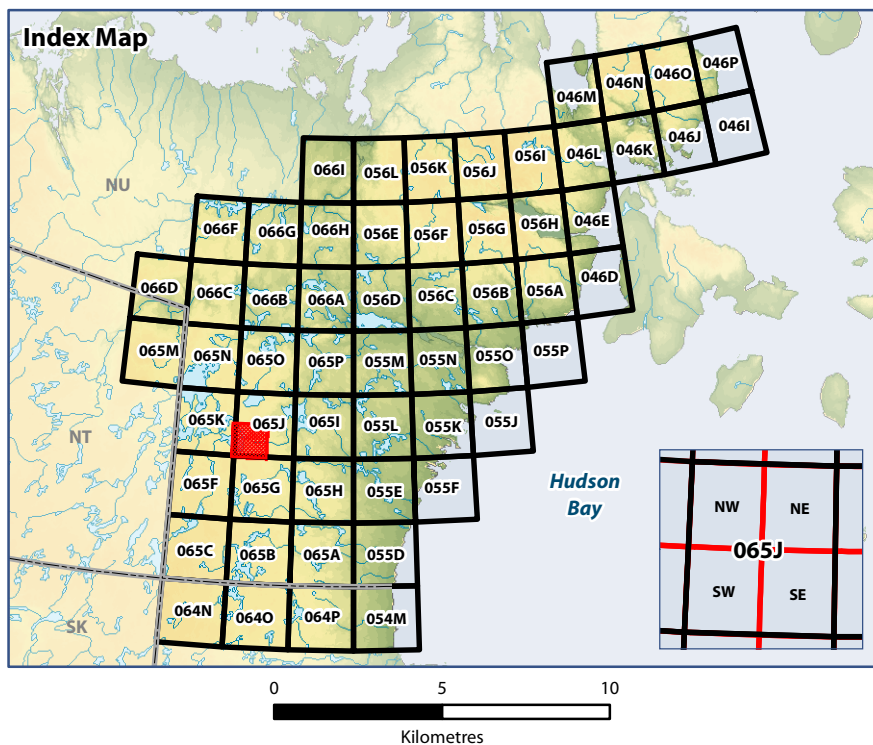

WGS 1984 UTM Zone 14N  
 Data Sources:  
 Natural Resources Canada, Caslys Consulting Ltd.  
 Department of Environment (Government of Nunavut)

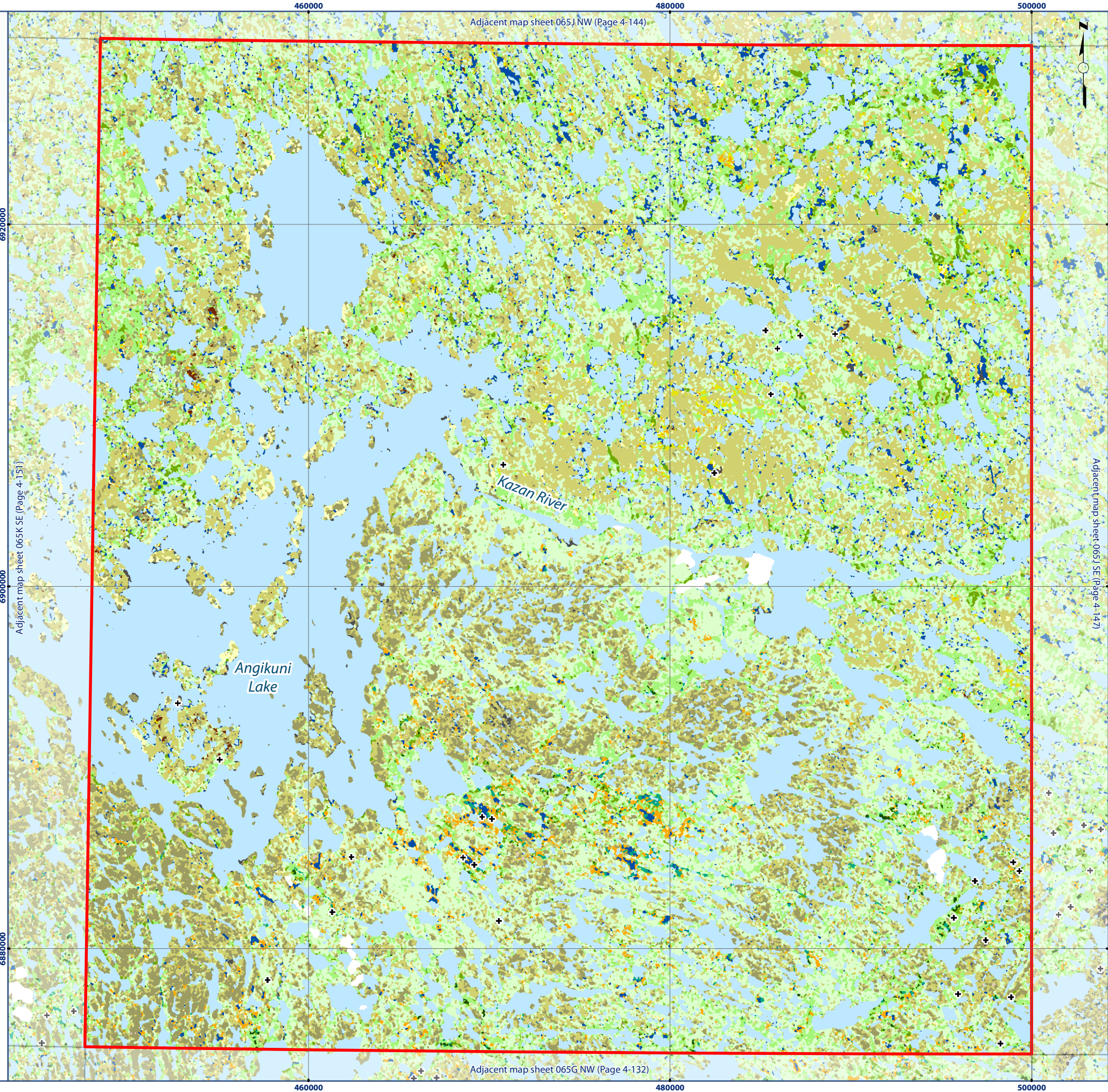
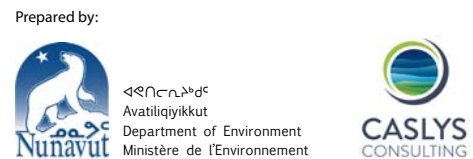

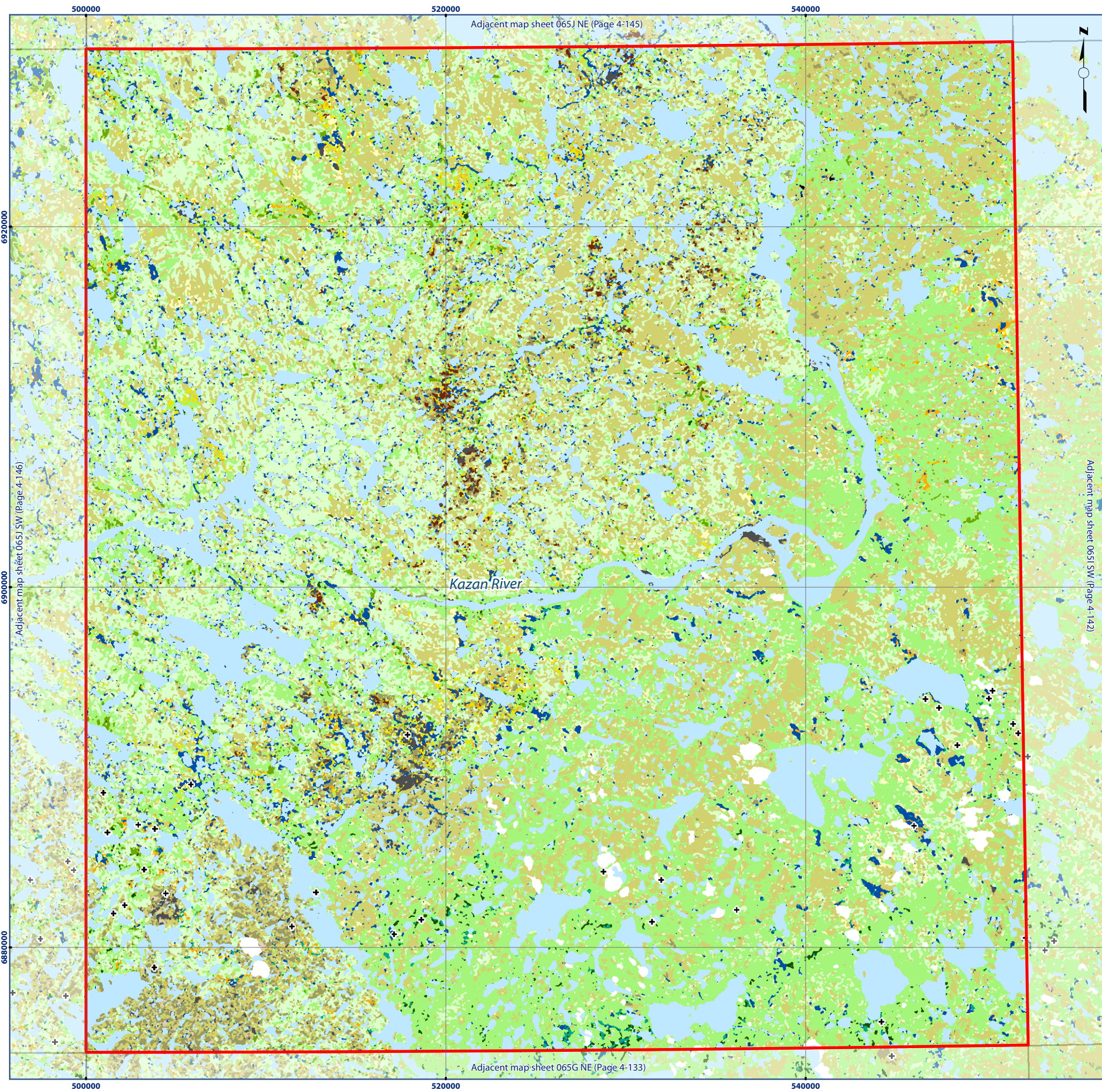

# Map 065J SE Ecological Land Classification

## Legend

- + ELC Sample Sites
- Water
- Wet Graminoid
- Graminoid Tundra
- Graminoid/Heath Tundra
- Graminoid/Shrub Tundra
- Shrub Thicket
- Shrub Tundra
- Shrub/Heath Tundra
- Shrub/Tree Complex
- Tree
- Heath Tundra
- Heath Upland
- Heath Upland/Rock Complex
- Lichen Tundra
- Lichen/Rock Complex
- Sand
- Boulder/Gravel
- Rock
- Cloud/Shadow

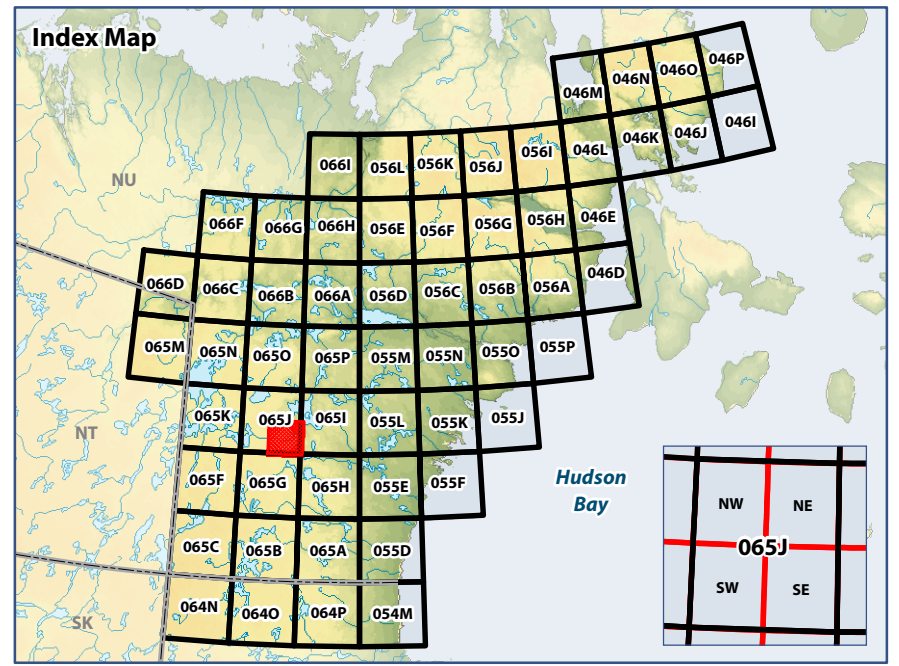

0 5 10  
Kilometres  
WGS 1984 UTM Zone 14N















**Data Sources:**  
Natural Resources Canada, Caslys Consulting Ltd.  
Department of Environment (Government of Nunavut)

Prepared by:



# Map 065K NW Ecological Land Classification

## Legend

- |   |                        |   |                     |
|---|------------------------|---|---------------------|
| +   | ELC Sample Sites       |  | Shrub/Heath Tundra  |
|  | Water                  |  | Shrub/Tree Complex  |
|  | Wet Graminoid          |  | Heath Tundra        |
|  | Graminoid Tundra       |  | Heath Upland        |
|  | Graminoid/Heath Tundra |  | Lichen Tundra       |
|  | Graminoid/Shrub Tundra |  | Lichen/Rock Complex |
|  | Shrub Thicket          |  | Sand                |
|  | Shrub Tundra           |  | Boulder/Gravel      |

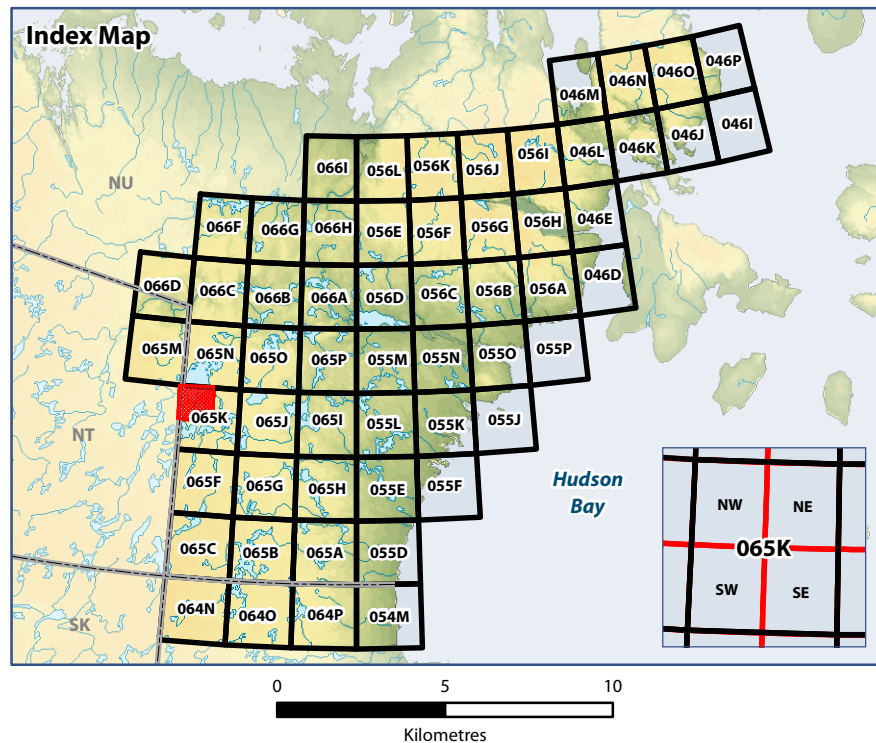

WGS 1984 UTM Zone 14N  
 Data Sources:  
 Natural Resources Canada, Caslys Consulting Ltd.  
 Department of Environment (Government of Nunavut)

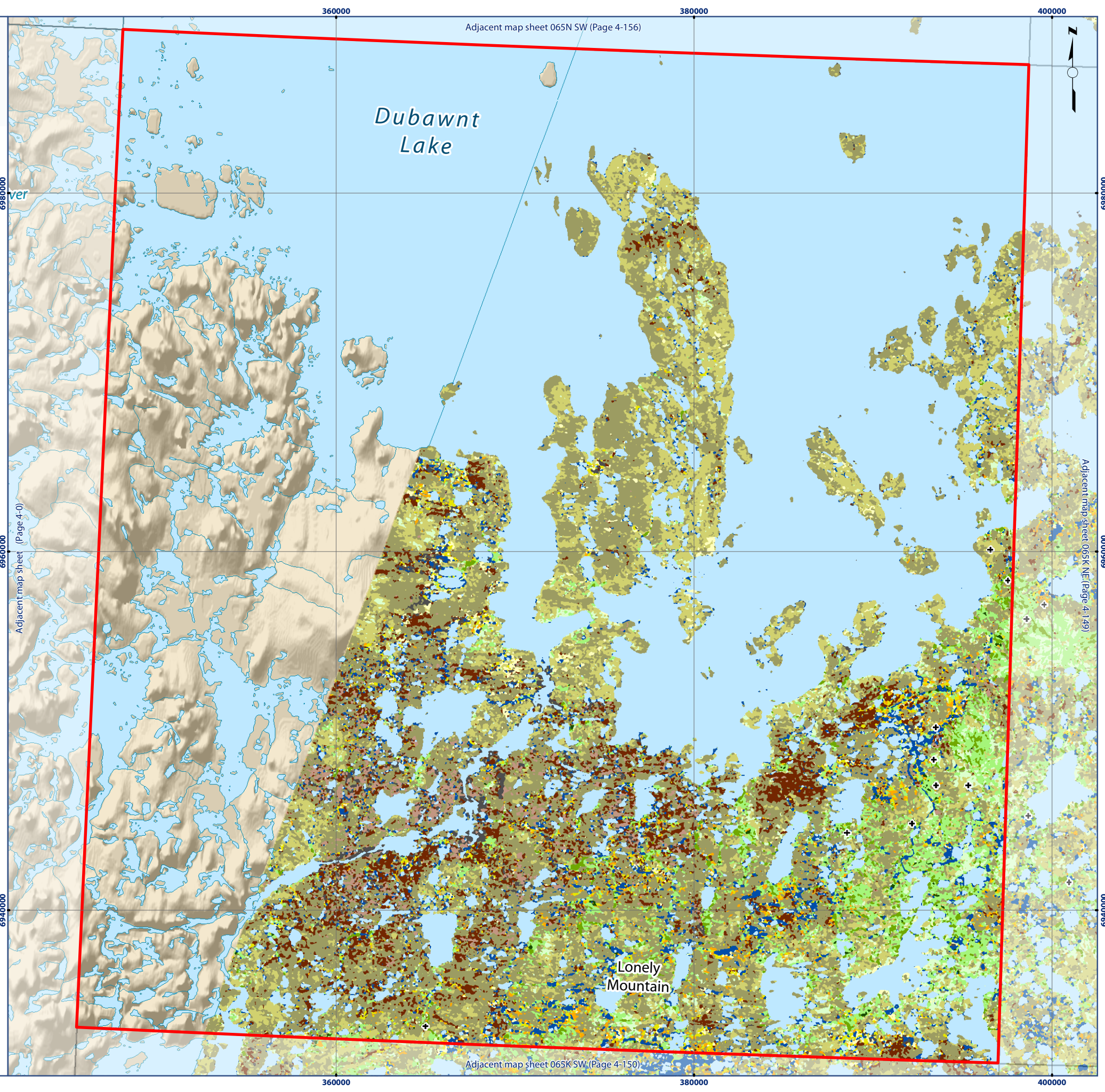
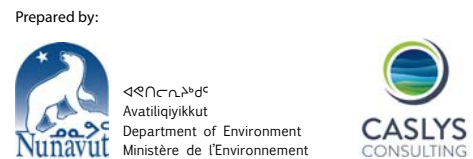



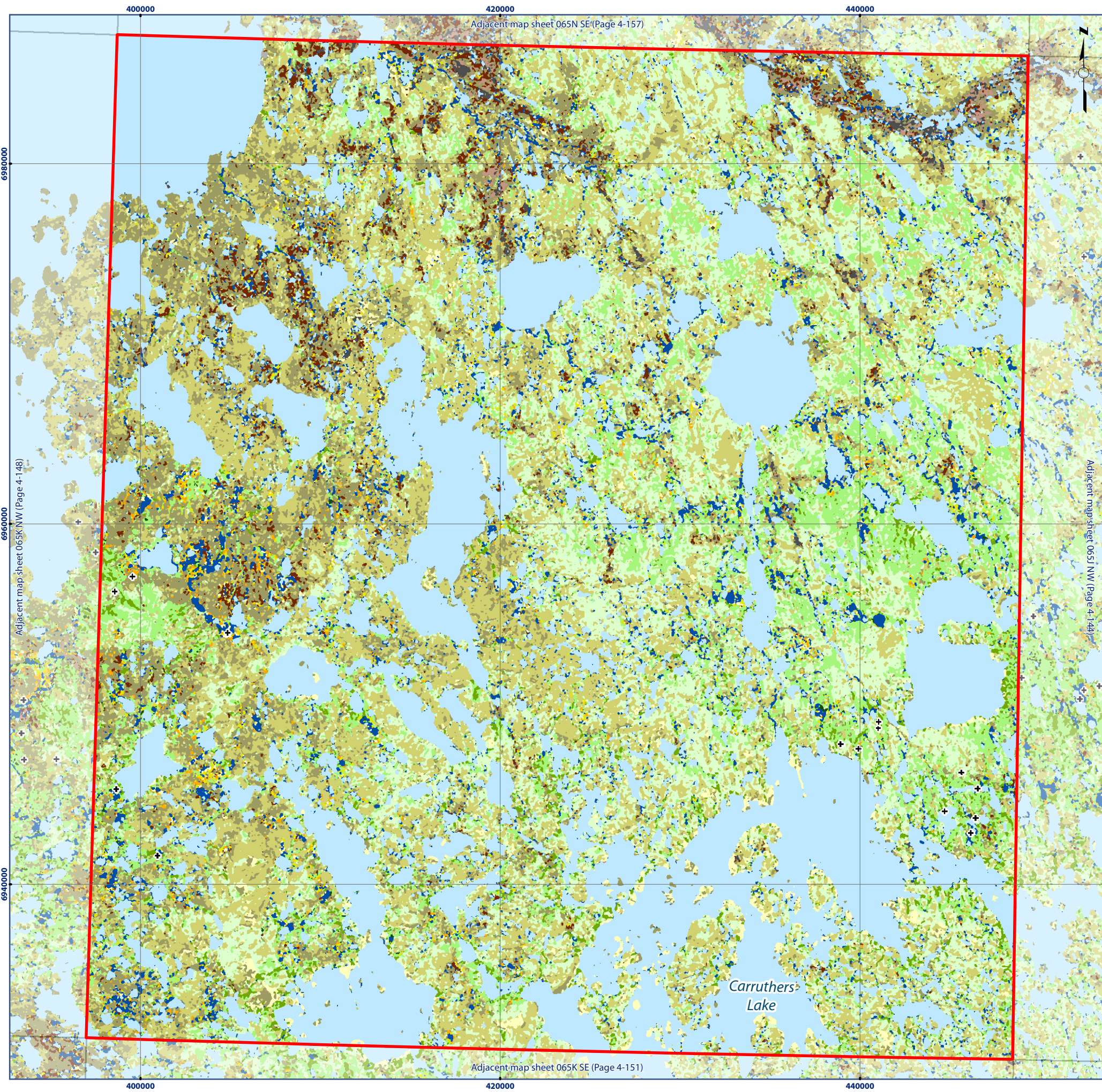

# Map 065K NE Ecological Land Classification

## Legend

- |   |                        |  |                     |
|---|------------------------|--|---------------------|
| + | ELC Sample Sites       |  | Shrub/Heath Tundra  |
|   | Water                  |  | Shrub/Tree Complex  |
|   | Wet Graminoid          |  | Heath Tundra        |
|   | Graminoid Tundra       |  | Heath Upland        |
|   | Graminoid/Heath Tundra |  | Lichen Tundra       |
|   | Graminoid/Shrub Tundra |  | Lichen/Rock Complex |
|   | Shrub Thicket          |  | Sand                |
|   | Shrub Tundra           |  | Boulder/Gravel      |

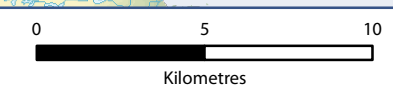
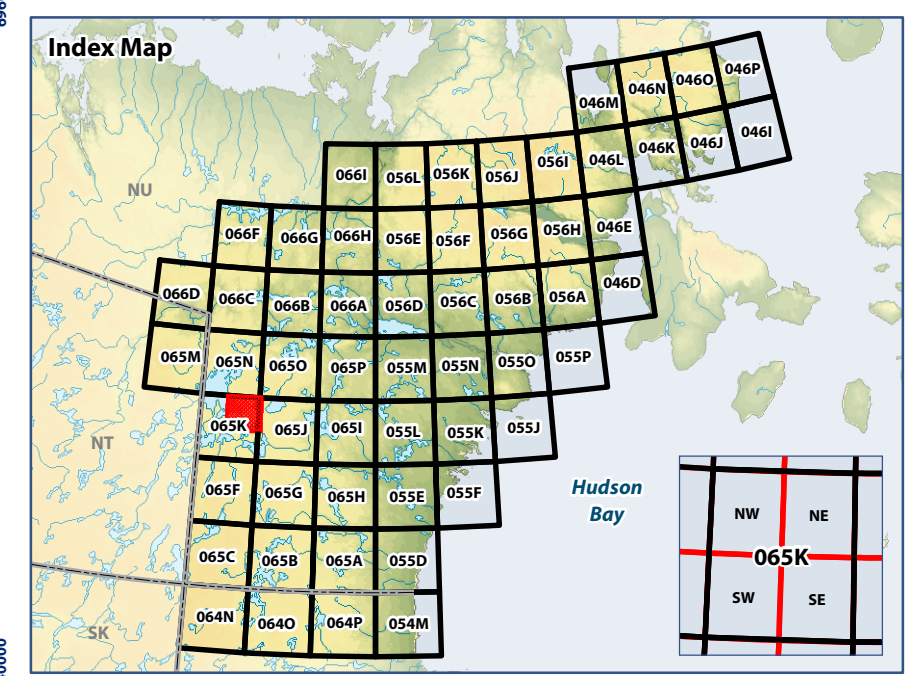

WGS 1984 UTM Zone 14N

**Data Sources:**  
Natural Resources Canada, Caslys Consulting Ltd.  
Department of Environment (Government of Nunavut)

Prepared by:

