

# Map 065B SW Ecological Land Classification

## Legend

- |   |                        |  |                           |
|---|------------------------|--|---------------------------|
| + | ELC Sample Sites       |  | Tree/Lichen Complex       |
|   | Water                  |  | Heath Tundra              |
|   | Wet Graminoid          |  | Heath Upland              |
|   | Graminoid Tundra       |  | Heath Upland/Rock Complex |
|   | Graminoid/Heath Tundra |  | Lichen Tundra             |
|   | Graminoid/Shrub Tundra |  | Sand                      |
|   | Shrub Thicket          |  | Boulder/Gravel            |
|   | Shrub/Heath Tundra     |  | Rock                      |
|   | Shrub/Tree Complex     |  | Cloud/Shadow              |
|   | Tree                   |  |                           |

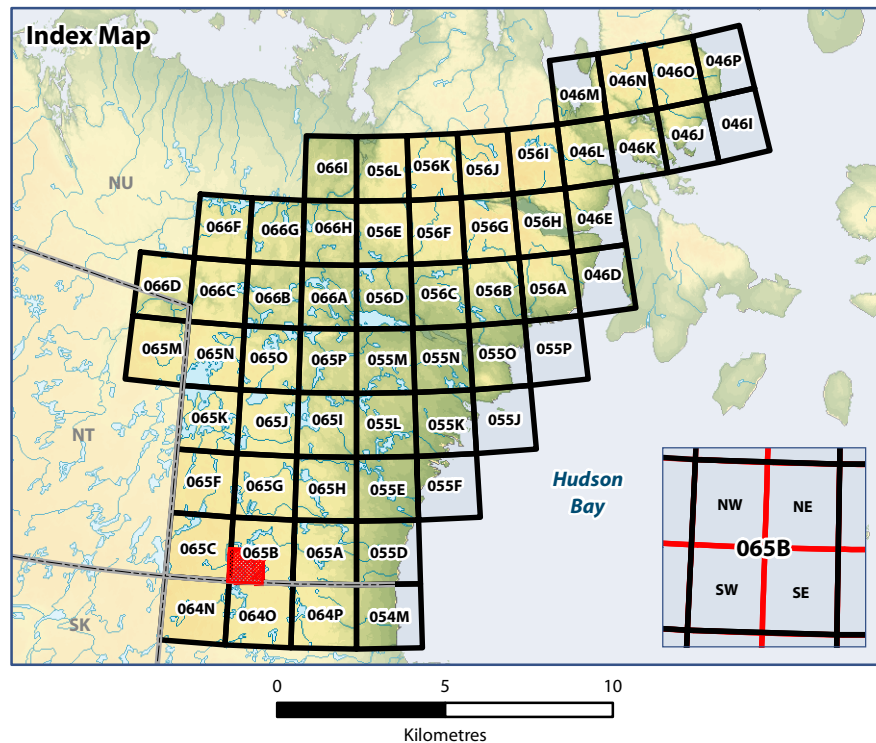

**Data Sources:**  
Natural Resources Canada, Caslys Consulting Ltd.  
Department of Environment (Government of Nunavut)

Prepared by:

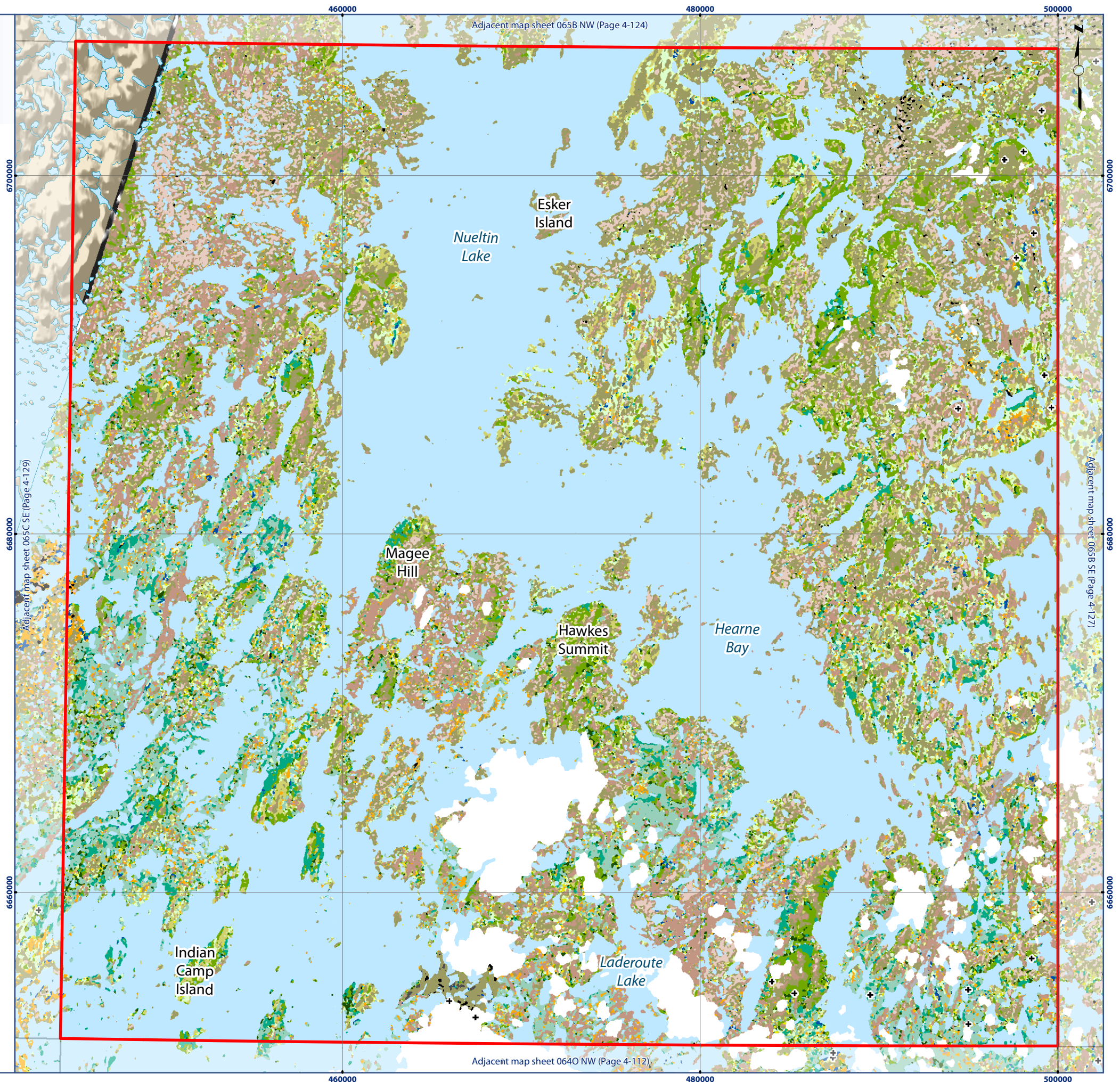



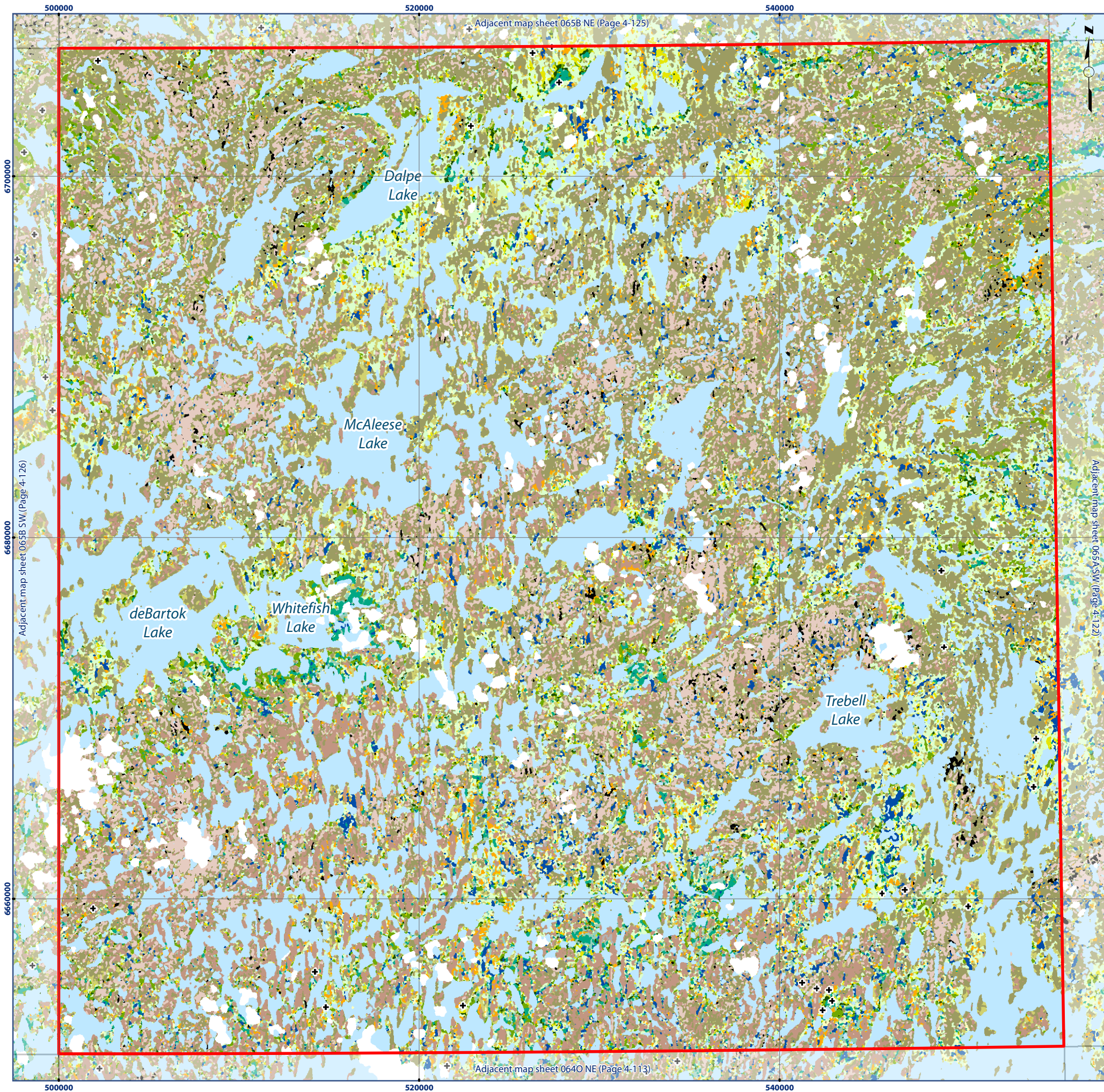

# Map 065B SE Ecological Land Classification

## Legend

- |   |                        |  |                           |
|---|------------------------|--|---------------------------|
| + | ELC Sample Sites       |  | Tree/Lichen Complex       |
|   | Water                  |  | Heath Tundra              |
|   | Wet Graminoid          |  | Heath Upland              |
|   | Graminoid Tundra       |  | Heath Upland/Rock Complex |
|   | Graminoid/Heath Tundra |  | Lichen Tundra             |
|   | Graminoid/Shrub Tundra |  | Sand                      |
|   | Shrub Thicket          |  | Boulder/Gravel            |
|   | Shrub/Heath Tundra     |  | Rock                      |
|   | Shrub/Tree Complex     |  | Cloud/Shadow              |
|   | Tree                   |  |                           |

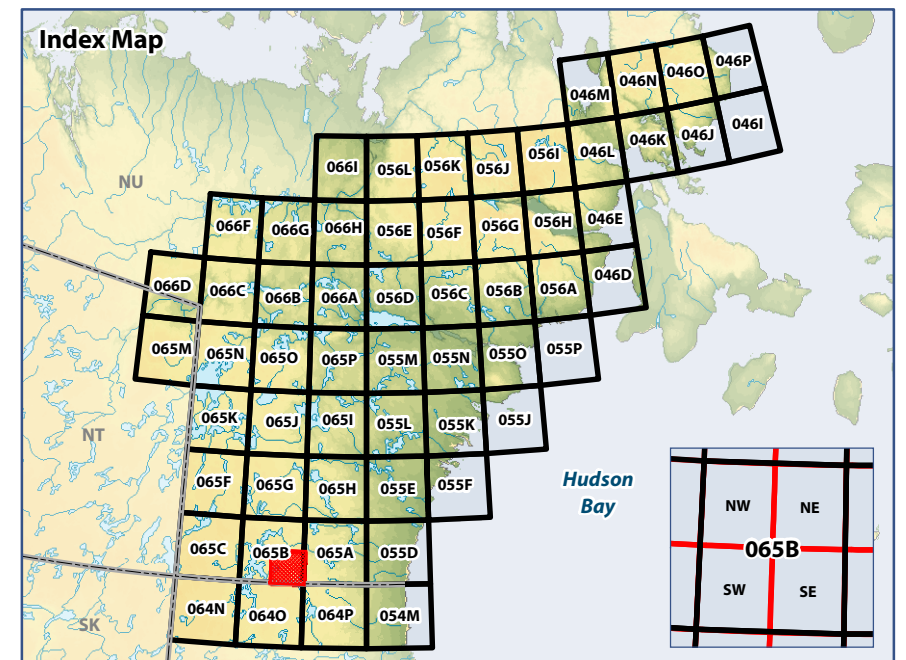

0 5 10  
Kilometres  
WGS 1984 UTM Zone 14N

**Data Sources:**  
Natural Resources Canada, Caslys Consulting Ltd.  
Department of Environment (Government of Nunavut)

Prepared by:



ᐱᐅᐅᐅᐅᐅᐅᐅᐅ  
Avatiliyikkut  
Department of Environment  
Ministère de l'Environnement





# Map 065C SW Ecological Land Classification

## Legend

No ELC mapping data present for this map sheet.

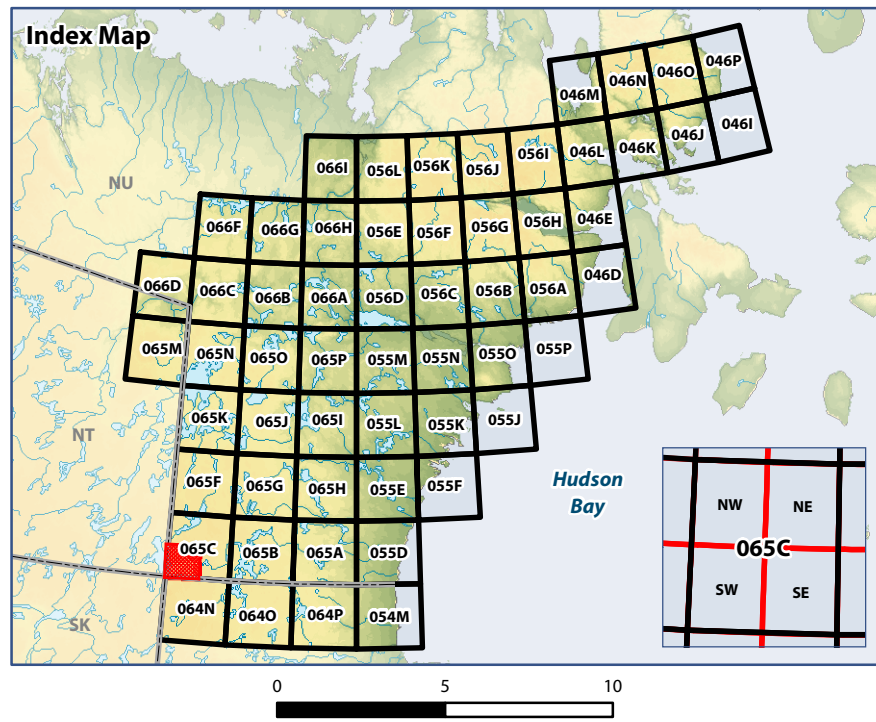

WGS 1984 UTM Zone 14N

**Data Sources:**  
Natural Resources Canada, Caslys Consulting Ltd.  
Department of Environment (Government of Nunavut)

Prepared by:





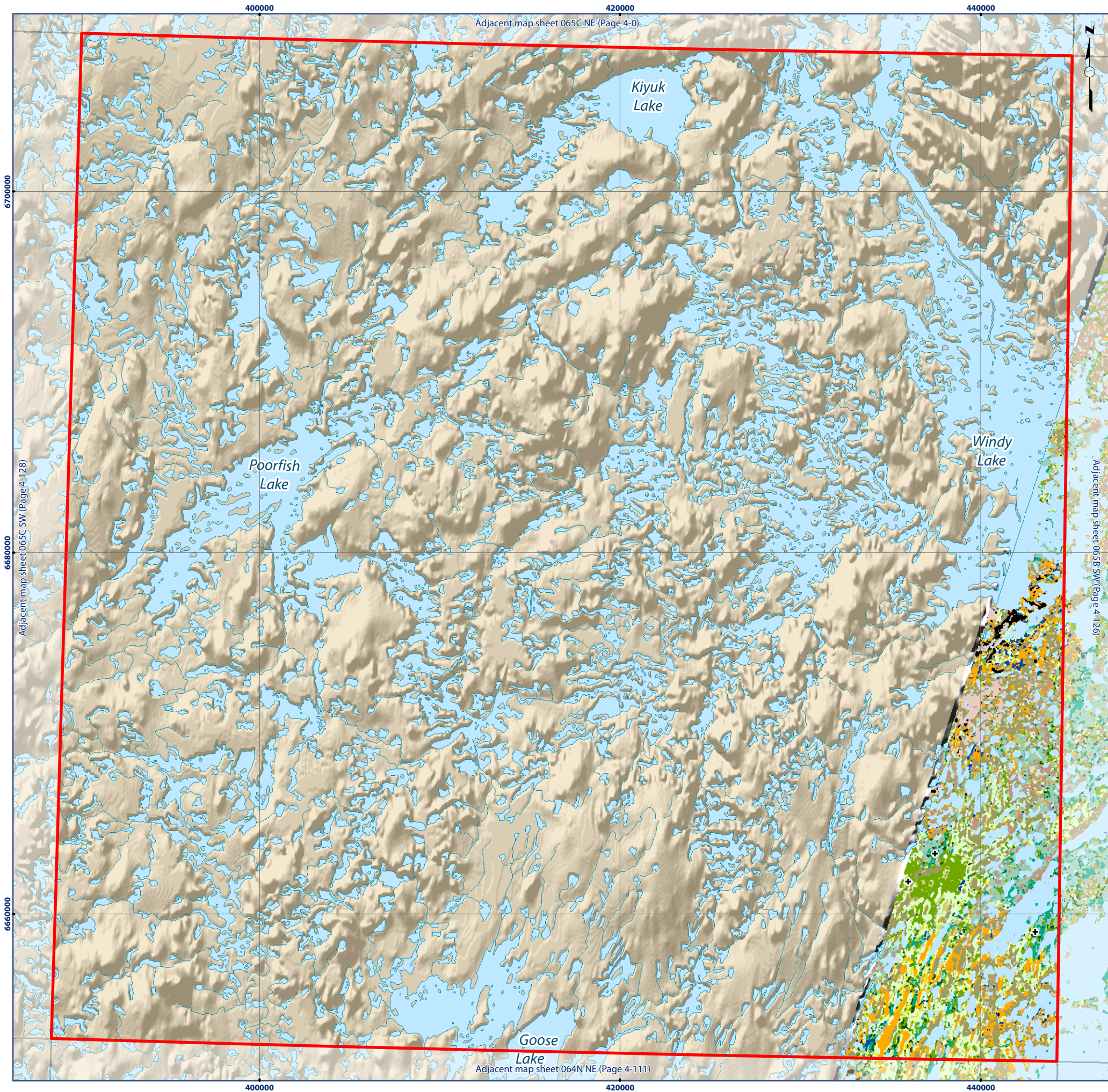

# Map 065C SE Ecological Land Classification

## Legend

- |   |                        |  |                           |
|---|------------------------|--|---------------------------|
| + | ELC Sample Sites       |  | Tree                      |
|   | Water                  |  | Tree/Lichen Complex       |
|   | Wet Graminoid          |  | Heath Tundra              |
|   | Graminoid Tundra       |  | Heath Upland              |
|   | Graminoid/Heath Tundra |  | Heath Upland/Rock Complex |
|   | Graminoid/Shrub Tundra |  | Lichen Tundra             |
|   | Shrub Thicket          |  | Sand                      |
|   | Shrub/Heath Tundra     |  | Boulder/Gravel            |
|   | Shrub/Tree Complex     |  | Rock                      |

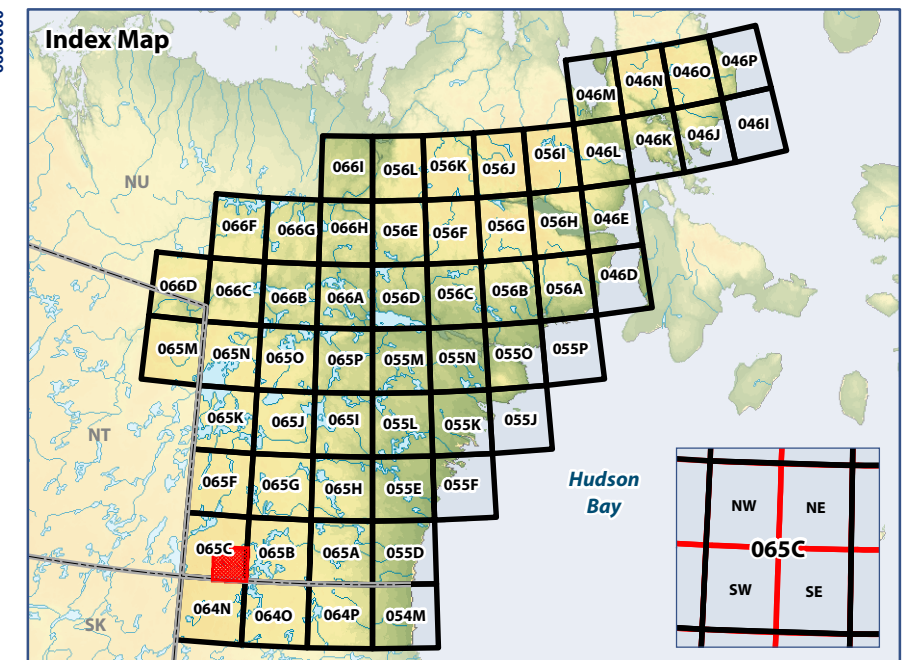

0 5 10  
Kilometres

WGS 1984 UTM Zone 14N

**Data Sources:**  
Natural Resources Canada, Caslys Consulting Ltd.  
Department of Environment (Government of Nunavut)

Prepared by:



ᐱᐅᐅᐅᐅᐅᐅ  
Avatitiliyikkut  
Department of Environment  
Ministère de l'Environnement





# Map 065F NE Ecological Land Classification

## Legend

- + ELC Sample Sites
- Water
- Wet Graminoid
- Graminoid Tundra
- Graminoid/Heath Tundra
- Shrub Thicket
- Shrub Tundra
- Shrub/Heath Tundra
- Shrub/Tree Complex
- Tree
- Heath Tundra
- Heath Upland
- Heath Upland/Rock Complex
- Lichen Tundra
- Boulder/Gravel
- Cloud/Shadow

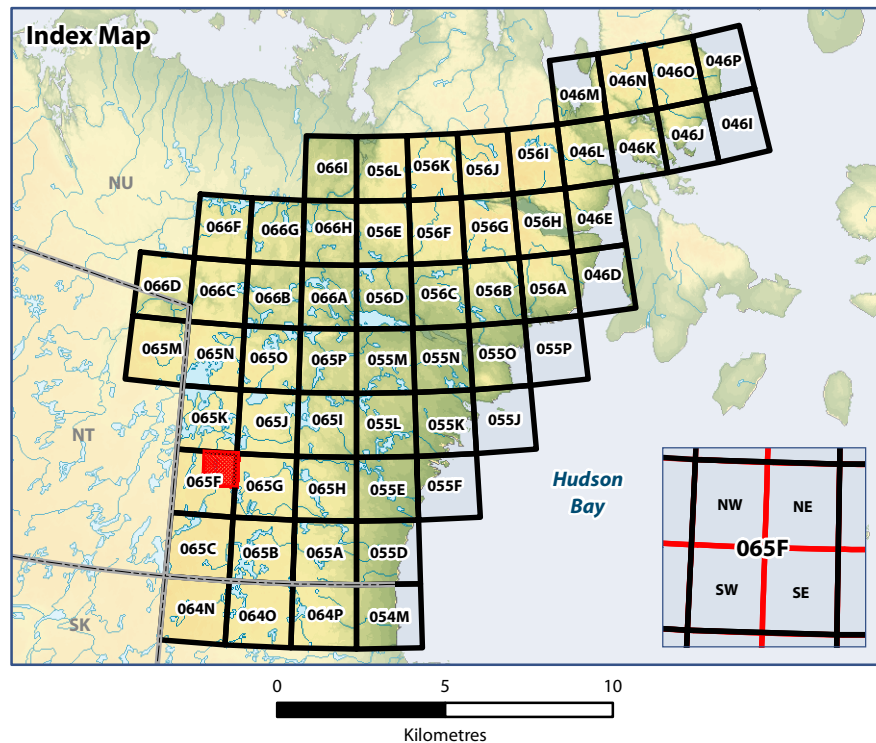

WGS 1984 UTM Zone 14N

**Data Sources:**  
Natural Resources Canada, Caslys Consulting Ltd.  
Department of Environment (Government of Nunavut)

Prepared by:

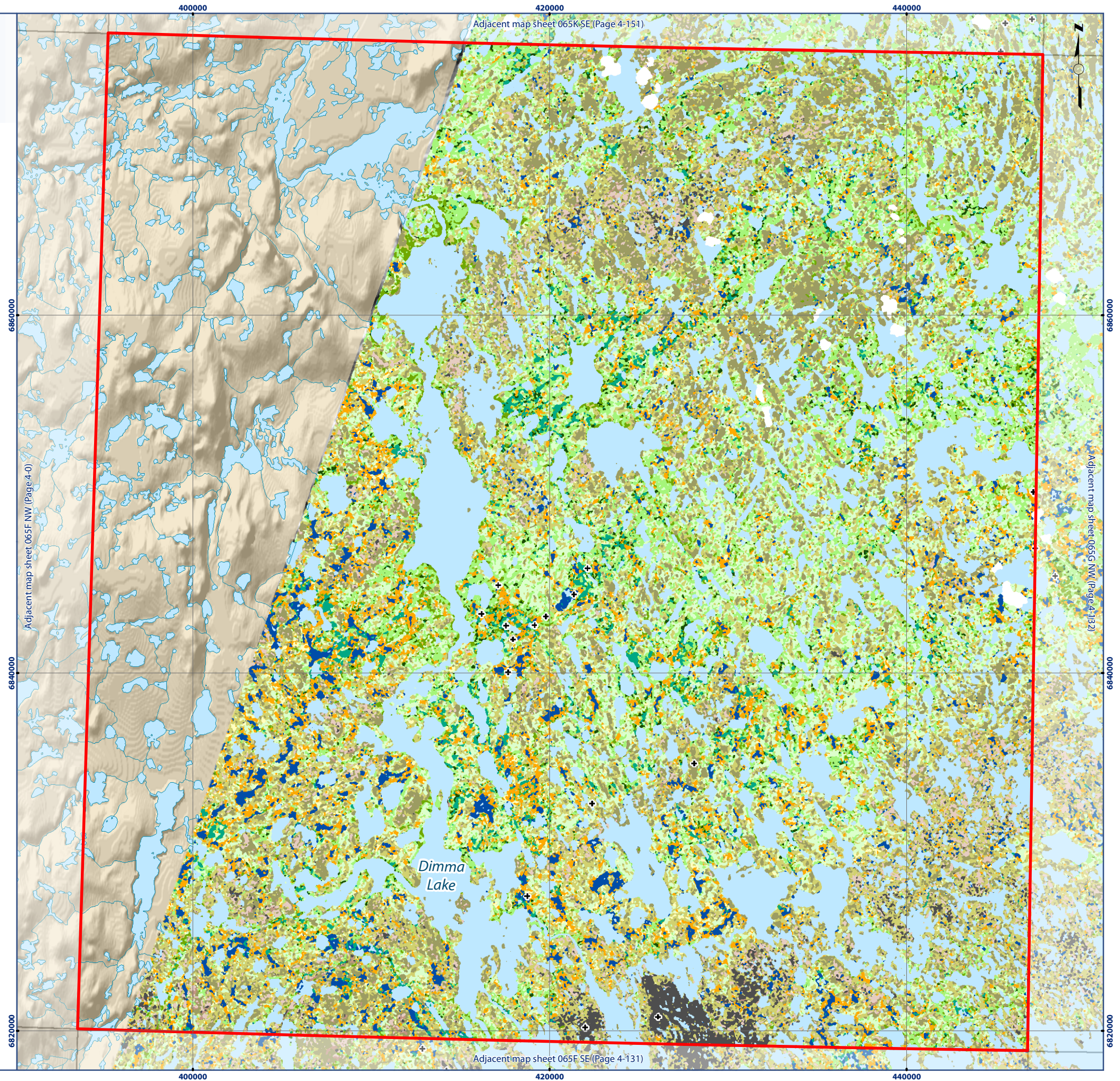



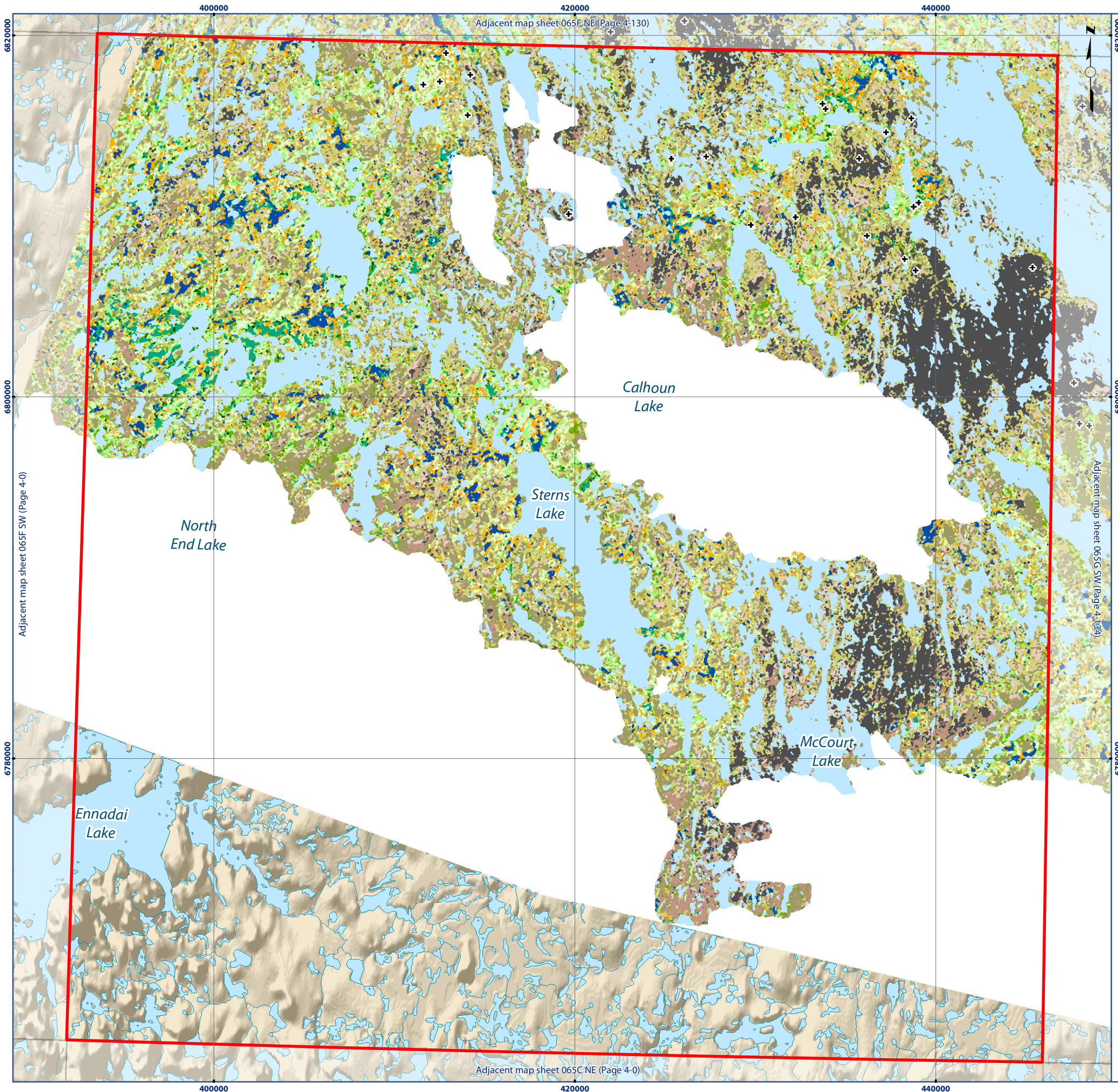

# Map 065F SE Ecological Land Classification

## Legend

- |   |                        |  |                           |
|---|------------------------|--|---------------------------|
| + | ELC Sample Sites       |  | Shrub/Tree Complex        |
|   | Water                  |  | Tree                      |
|   | Wet Graminoid          |  | Heath Tundra              |
|   | Graminoid Tundra       |  | Heath Upland              |
|   | Graminoid/Heath Tundra |  | Heath Upland/Rock Complex |
|   | Shrub Thicket          |  | Lichen Tundra             |
|   | Shrub Tundra           |  | Boulder/Gravel            |
|   | Shrub/Heath Tundra     |  | Cloud/Shadow              |

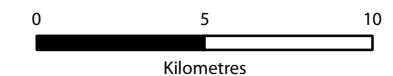
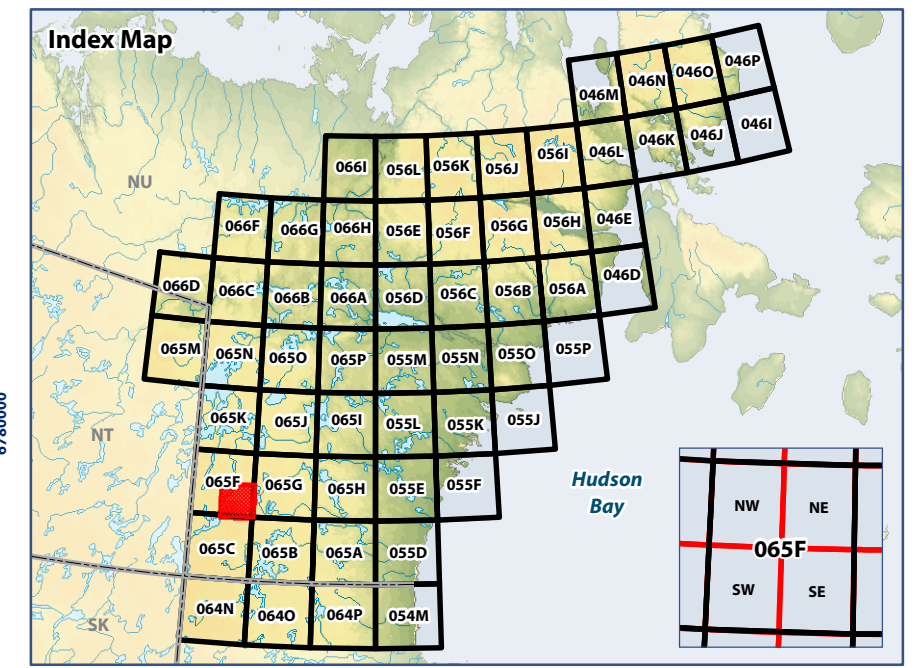

WGS 1984 UTM Zone 14N  
 Data Sources:  
 Natural Resources Canada, Caslys Consulting Ltd.  
 Department of Environment (Government of Nunavut)

Prepared by:





# Map 065G NW Ecological Land Classification

## Legend

- |   |                        |  |                           |
|---|------------------------|--|---------------------------|
| + | ELC Sample Sites       |  | Shrub/Tree Complex        |
|   | Water                  |  | Tree                      |
|   | Wet Graminoid          |  | Heath Tundra              |
|   | Graminoid Tundra       |  | Heath Upland              |
|   | Graminoid/Heath Tundra |  | Heath Upland/Rock Complex |
|   | Shrub Thicket          |  | Lichen Tundra             |
|   | Shrub Tundra           |  | Boulder/Gravel            |
|   | Shrub/Heath Tundra     |  | Cloud/Shadow              |

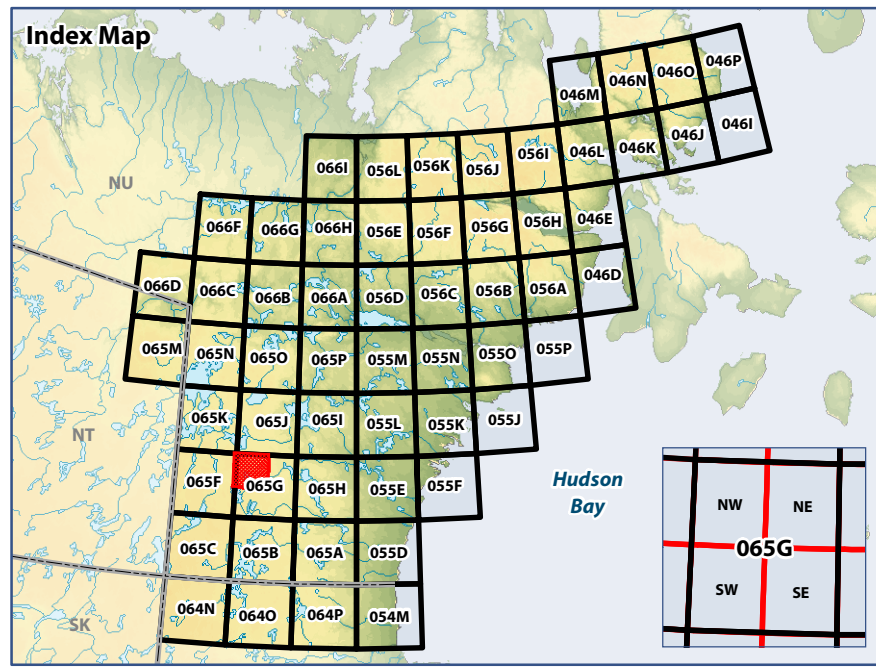

WGS 1984 UTM Zone 14N

**Data Sources:**  
Natural Resources Canada, Caslys Consulting Ltd.  
Department of Environment (Government of Nunavut)

Prepared by:

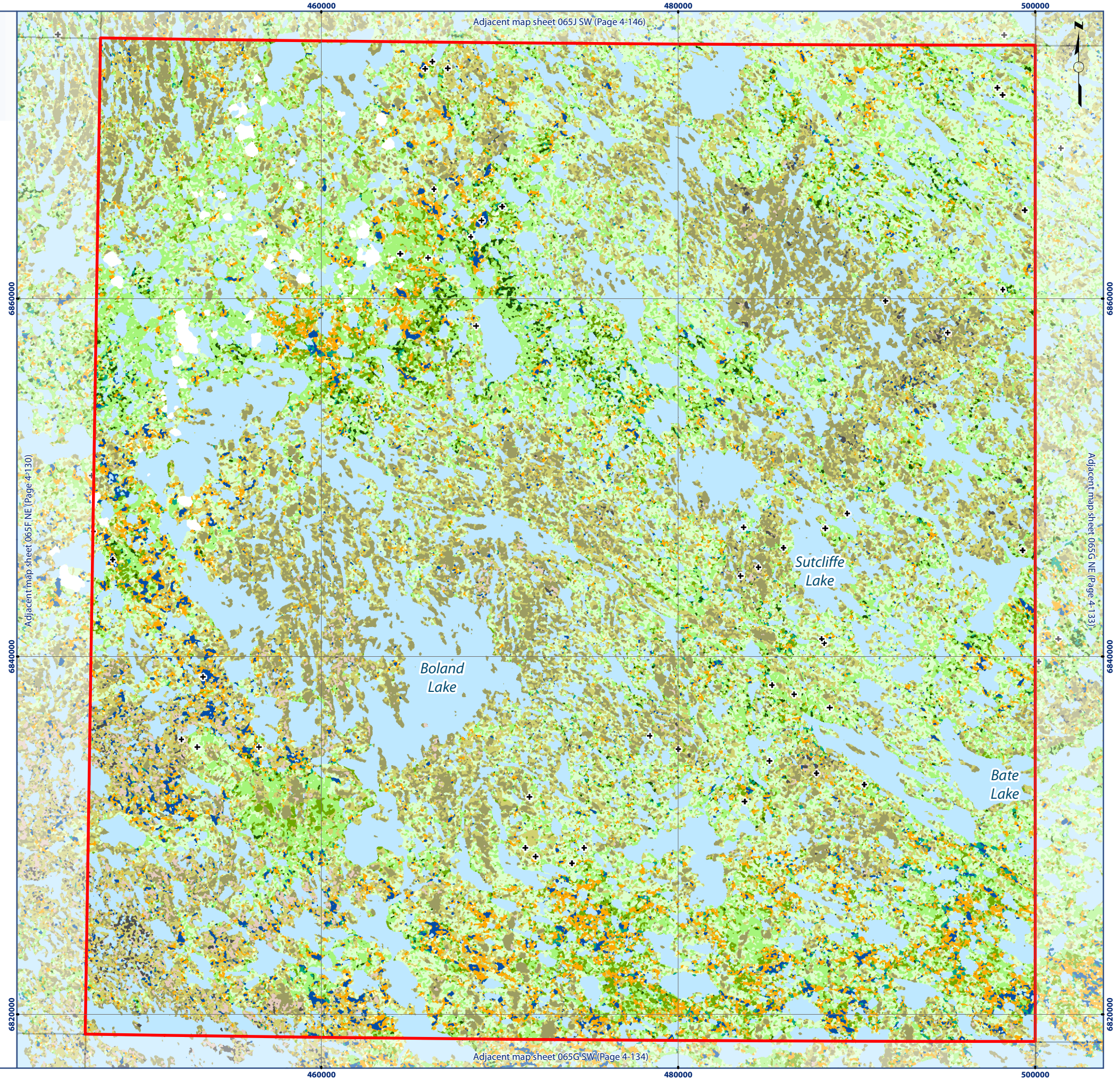



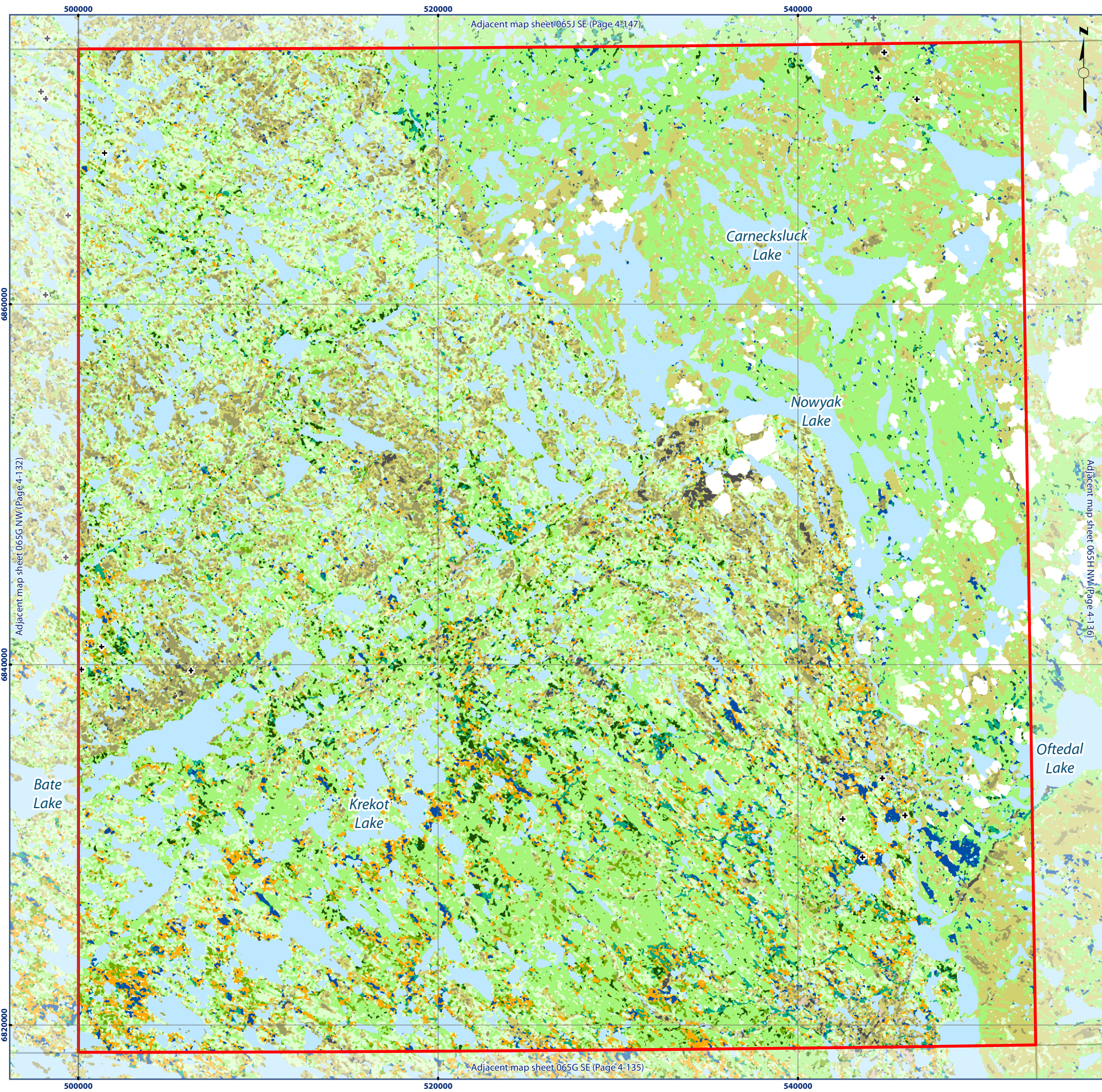

# Map 065G NE Ecological Land Classification

## Legend

- + ELC Sample Sites
- Water
- Wet Graminoid
- Graminoid Tundra
- Graminoid/Heath Tundra
- Shrub Thicket
- Shrub Tundra
- Shrub/Heath Tundra
- Shrub/Tree Complex
- Tree
- Heath Tundra
- Heath Upland
- Heath Upland/Rock Complex
- Lichen Tundra
- Boulder/Gravel
- Cloud/Shadow

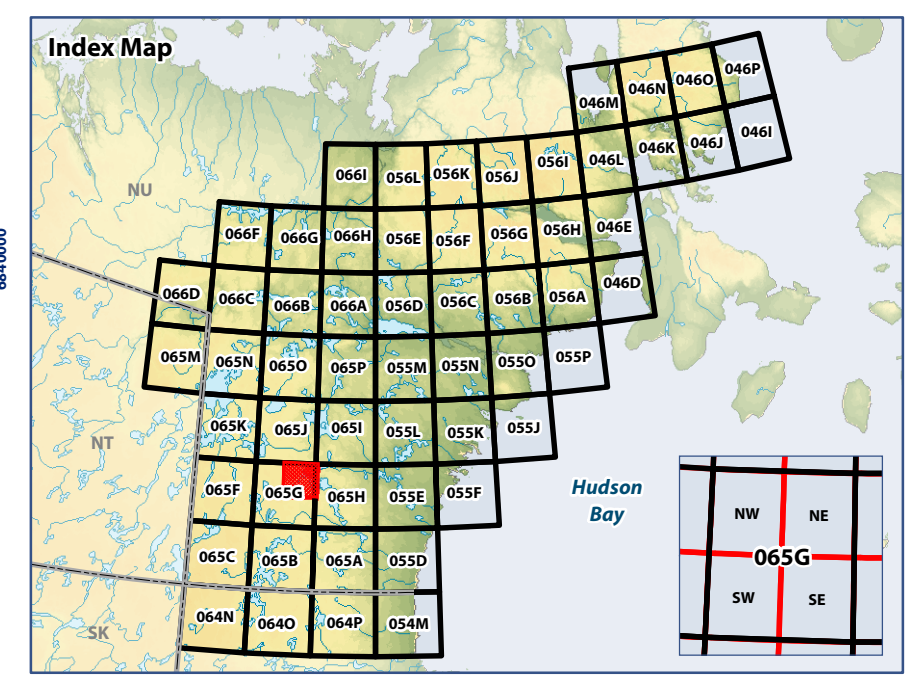

0 5 10  
Kilometres  
WGS 1984 UTM Zone 14N

**Data Sources:**  
Natural Resources Canada, Caslys Consulting Ltd.  
Department of Environment (Government of Nunavut)

Prepared by:





# Map 065G SW Ecological Land Classification

## Legend

- |   |                        |  |                           |
|---|------------------------|--|---------------------------|
| + | ELC Sample Sites       |  | Tree                      |
|   | Water                  |  | Tree/Lichen Complex       |
|   | Wet Graminoid          |  | Heath Tundra              |
|   | Graminoid Tundra       |  | Heath Upland              |
|   | Graminoid/Heath Tundra |  | Heath Upland/Rock Complex |
|   | Graminoid/Shrub Tundra |  | Lichen Tundra             |
|   | Shrub Thicket          |  | Sand                      |
|   | Shrub Tundra           |  | Boulder/Gravel            |
|   | Shrub/Heath Tundra     |  | Rock                      |
|   | Shrub/Tree Complex     |  | Cloud/Shadow              |

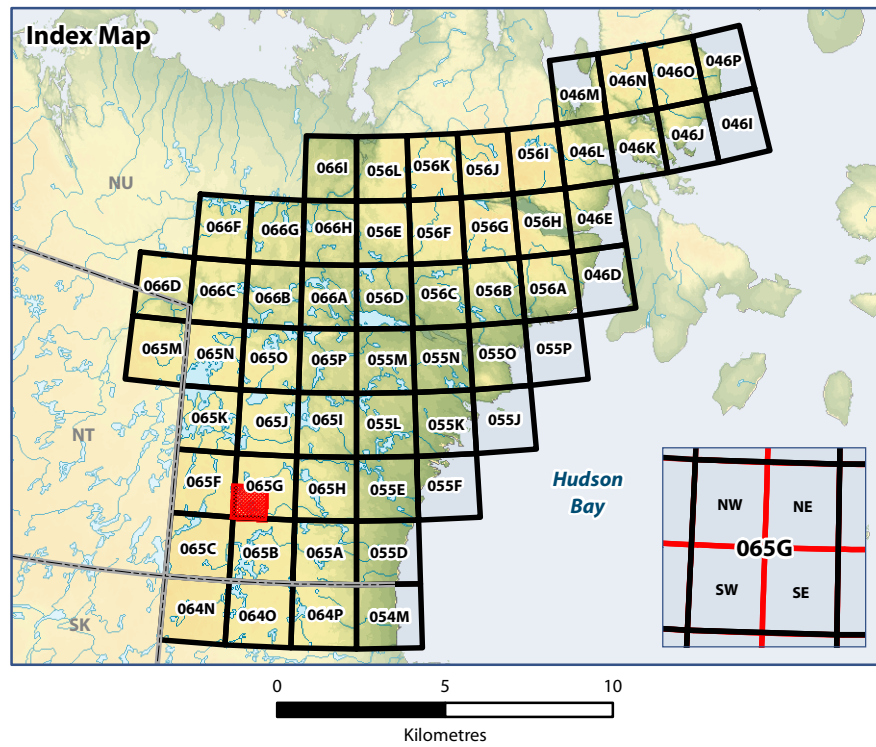

WGS 1984 UTM Zone 14N

**Data Sources:**  
Natural Resources Canada, Caslys Consulting Ltd.  
Department of Environment (Government of Nunavut)

Prepared by:

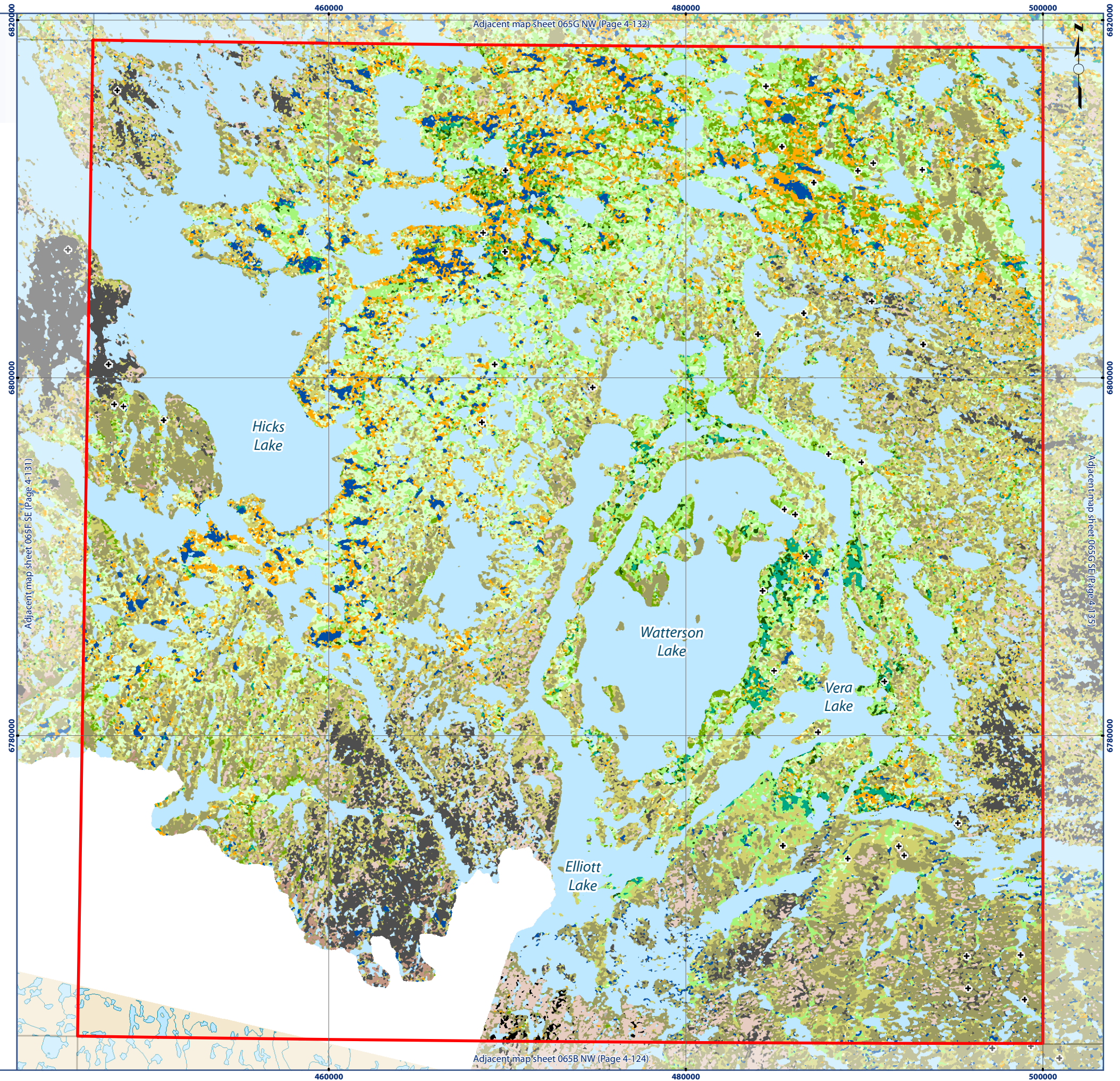



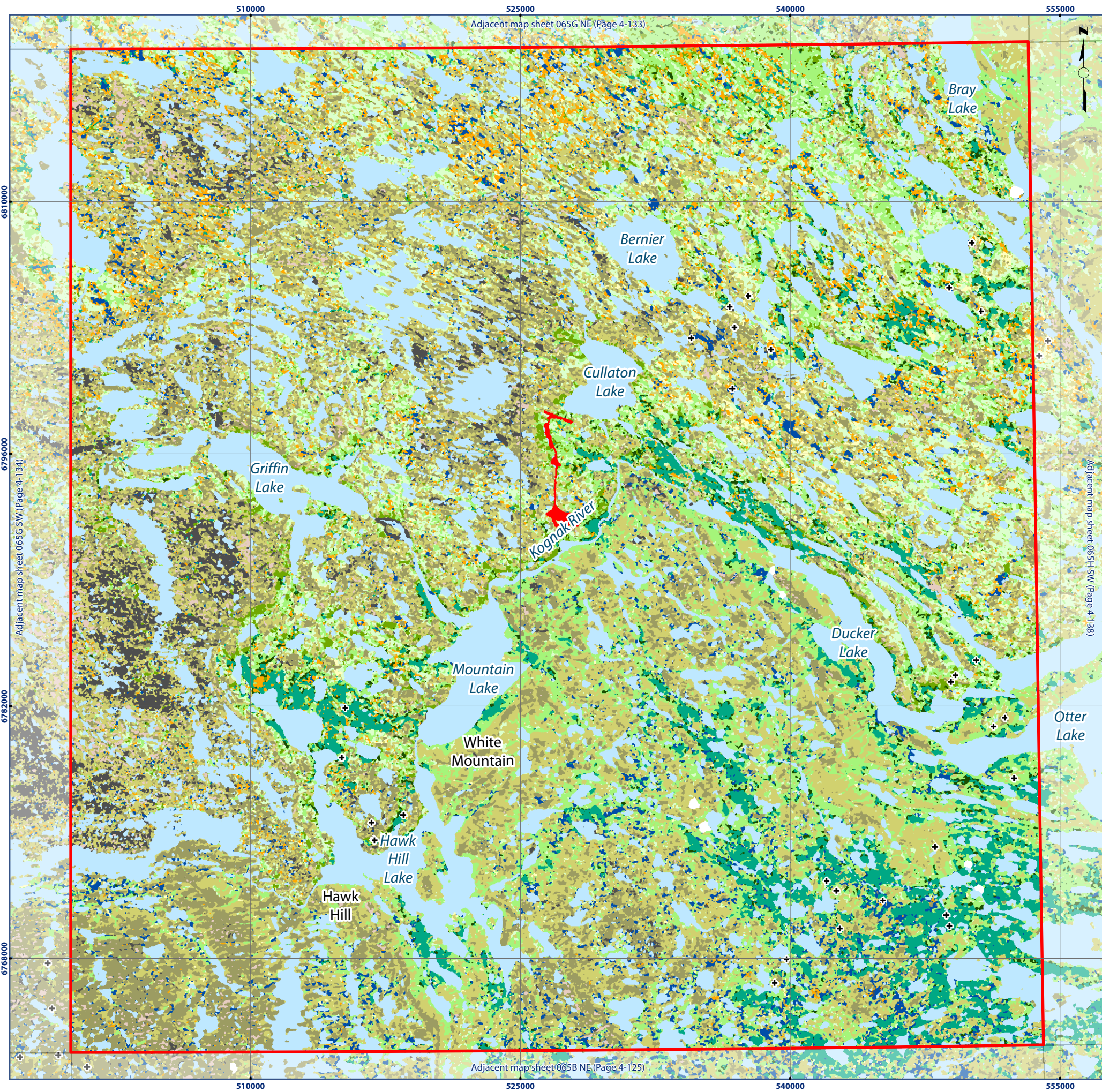

# Map 065G SE Ecological Land Classification

## Legend

- |   |                        |  |                           |
|---|------------------------|--|---------------------------|
| + | ELC Sample Sites       |  | Tree                      |
|   | Water                  |  | Heath Tundra              |
|   | Wet Graminoid          |  | Heath Upland              |
|   | Graminoid Tundra       |  | Heath Upland/Rock Complex |
|   | Graminoid/Heath Tundra |  | Lichen Tundra             |
|   | Shrub Thicket          |  | Boulder/Gravel            |
|   | Shrub Tundra           |  | Disturbance               |
|   | Shrub/Heath Tundra     |  | Cloud/Shadow              |
|   | Shrub/Tree Complex     |  |                           |

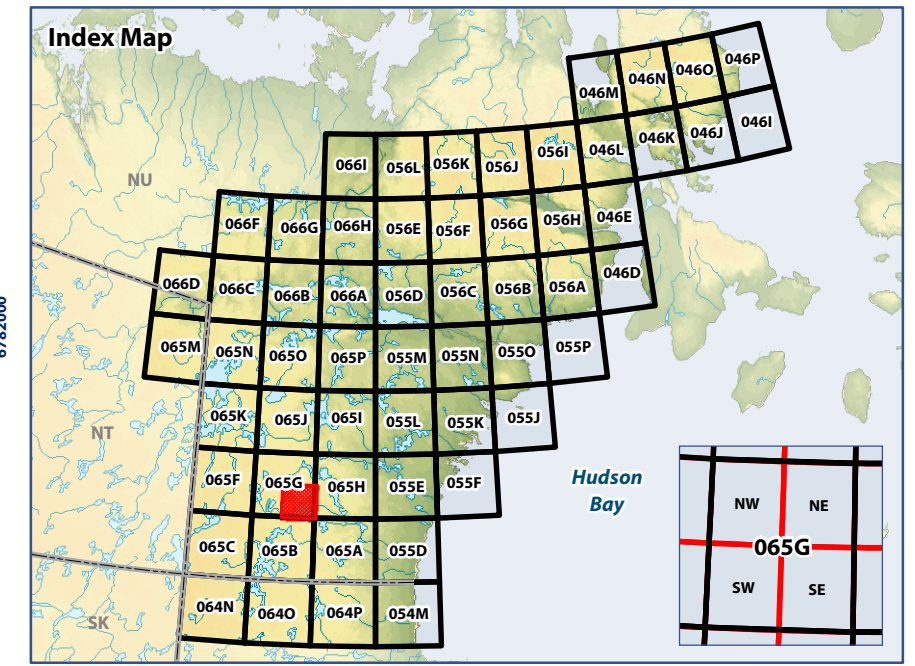

0 5 10  
Kilometres  
WGS 1984 UTM Zone 14N

**Data Sources:**  
Natural Resources Canada, Caslys Consulting Ltd.  
Department of Environment (Government of Nunavut)















Prepared by:





# Map 065H NW Ecological Land Classification

## Legend

- |  |                        |   |                           |
|--|------------------------|---|---------------------------|
|  | Water                  |  | Shrub/Tree Complex        |
|  | Wet Graminoid          |  | Tree                      |
|  | Graminoid Tundra       |  | Heath Tundra              |
|  | Graminoid/Heath Tundra |  | Heath Upland              |
|  | Shrub Thicket          |  | Heath Upland/Rock Complex |
|  | Shrub Tundra           |  | Boulder/Gravel            |
|  | Shrub/Heath Tundra     |  | Cloud/Shadow              |

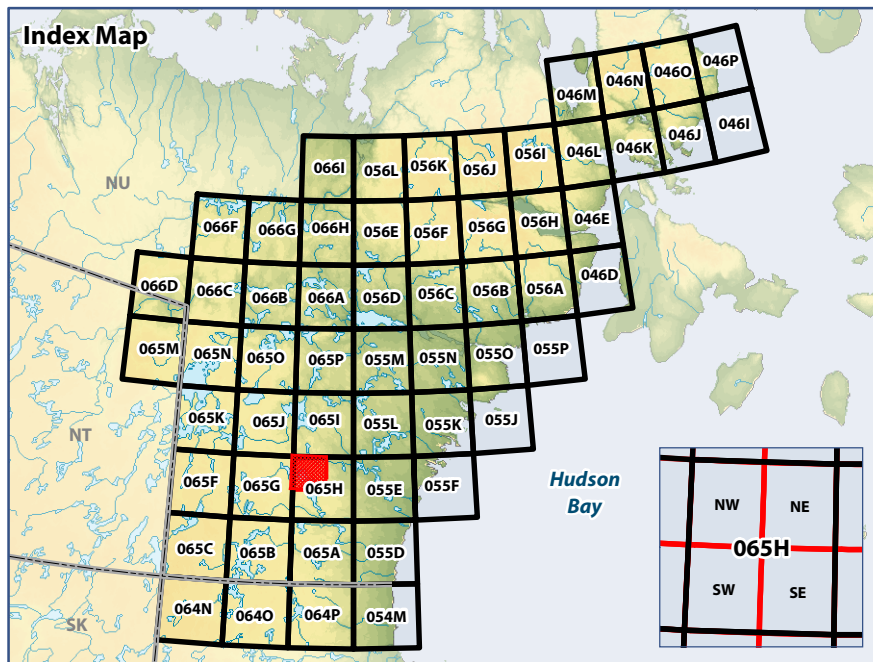

0 5 10  
Kilometres

WGS 1984 UTM Zone 14N

**Data Sources:**  
Natural Resources Canada, Caslys Consulting Ltd.  
Department of Environment (Government of Nunavut)

Prepared by:

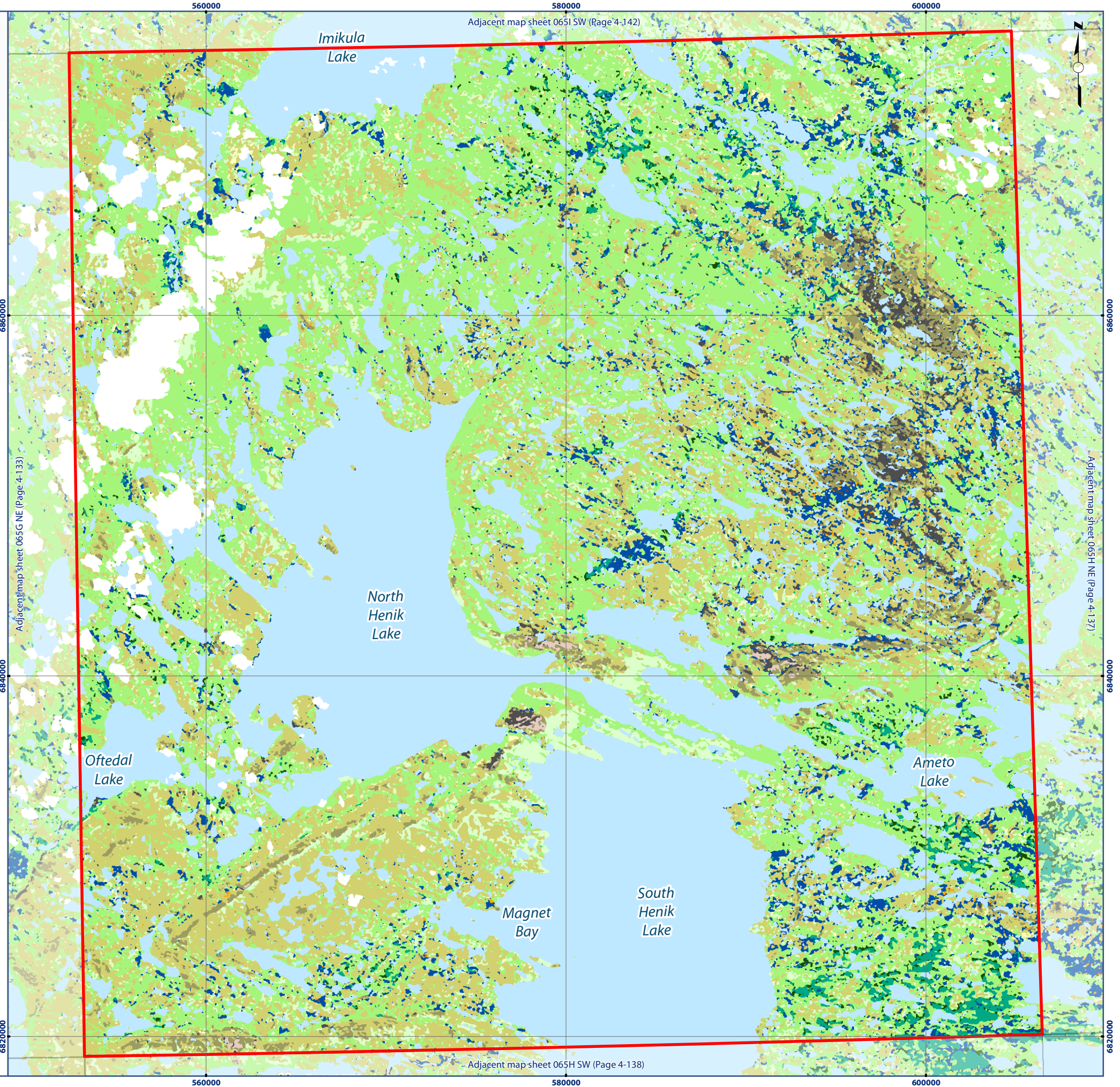



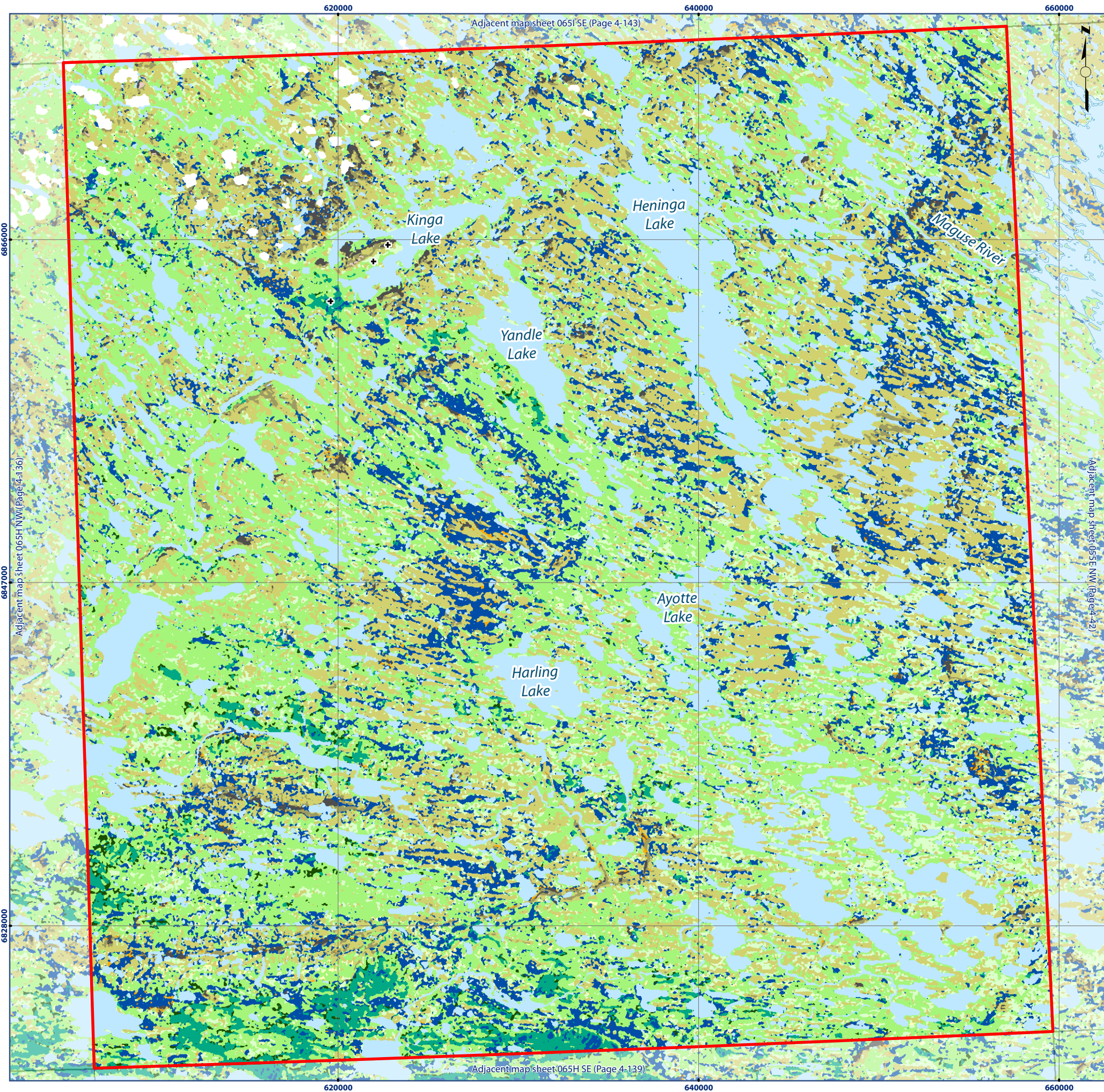

## Map 065H NE Ecological Land Classification

### Legend

- |  |                        |  |                           |
|--|------------------------|--|---------------------------|
|  | ELC Sample Sites       |  | Shrub/Tree Complex        |
|  | Water                  |  | Tree                      |
|  | Wet Graminoid          |  | Heath Tundra              |
|  | Graminoid Tundra       |  | Heath Upland              |
|  | Graminoid/Heath Tundra |  | Heath Upland/Rock Complex |
|  | Shrub Thicket          |  | Boulder/Gravel            |
|  | Shrub Tundra           |  | Cloud/Shadow              |
|  | Shrub/Heath Tundra     |  |                           |

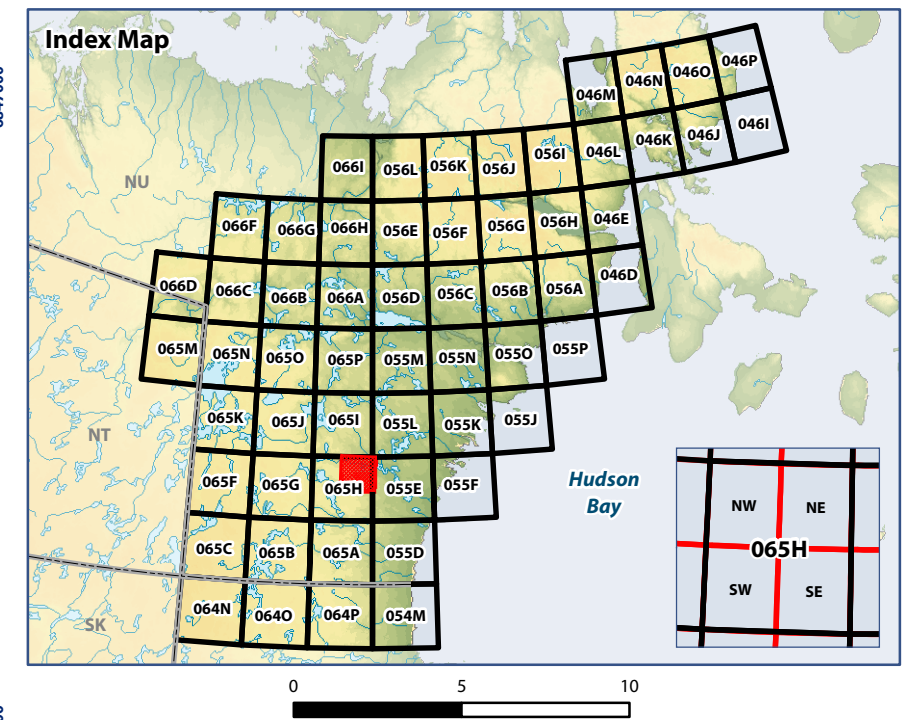

**Data Sources:**  
Natural Resources Canada, Caslys Consulting Ltd.  
Department of Environment (Government of Nunavut)















Prepared by:





# Map 065H SW Ecological Land Classification

## Legend

- |  |                        |   |                           |
|--|------------------------|---|---------------------------|
| +  | ELC Sample Sites       |  | Shrub/Tree Complex        |
|  | Water                  |  | Tree                      |
|  | Wet Graminoid          |  | Heath Tundra              |
|  | Graminoid Tundra       |  | Heath Upland              |
|  | Graminoid/Heath Tundra |  | Heath Upland/Rock Complex |
|  | Shrub Thicket          |  | Lichen Tundra             |
|  | Shrub Tundra           |  | Boulder/Gravel            |
|  | Shrub/Heath Tundra     |  | Cloud/Shadow              |

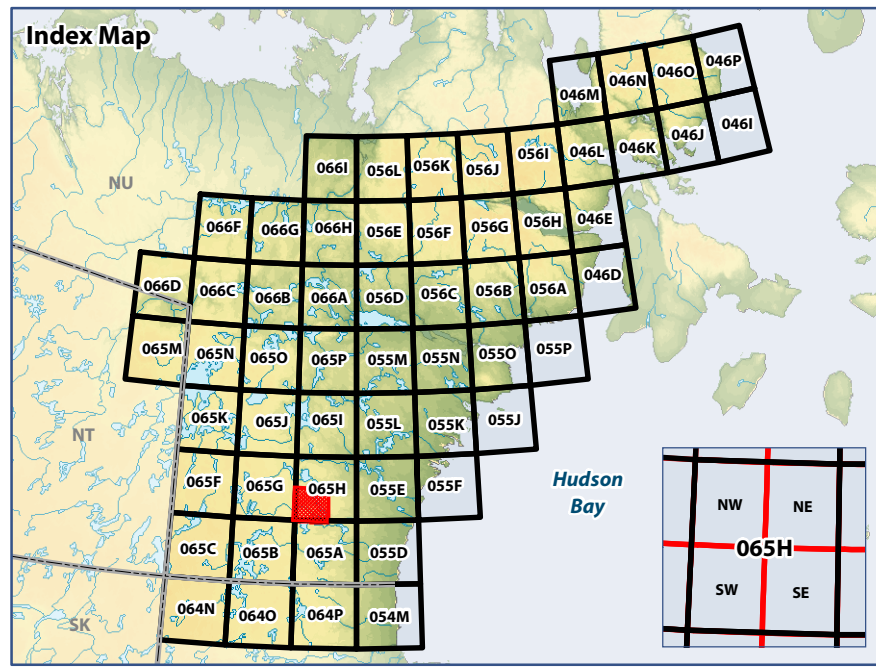

WGS 1984 UTM Zone 14N

Data Sources:  
Natural Resources Canada, Caslys Consulting Ltd.  
Department of Environment (Government of Nunavut)

Prepared by:

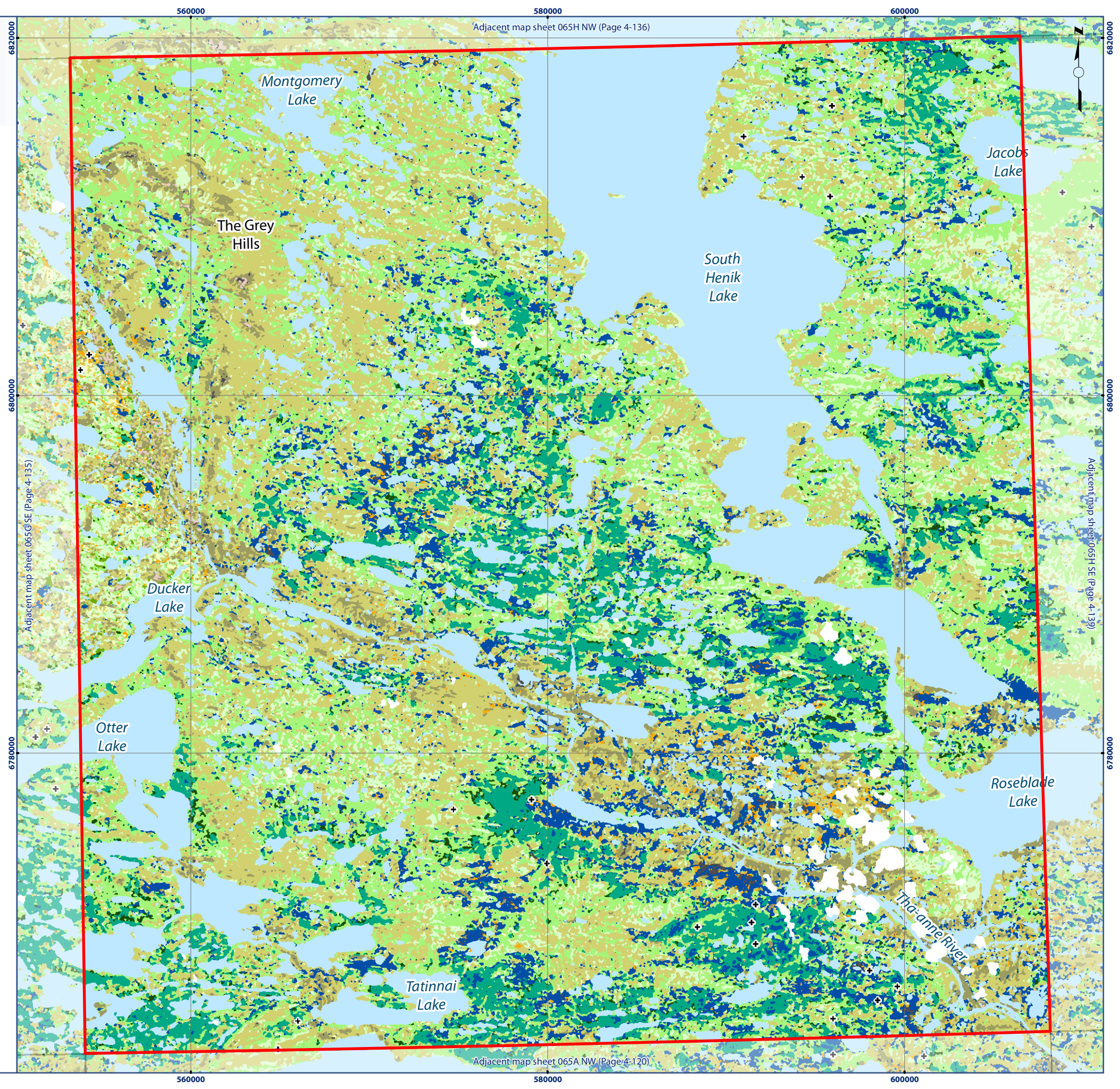



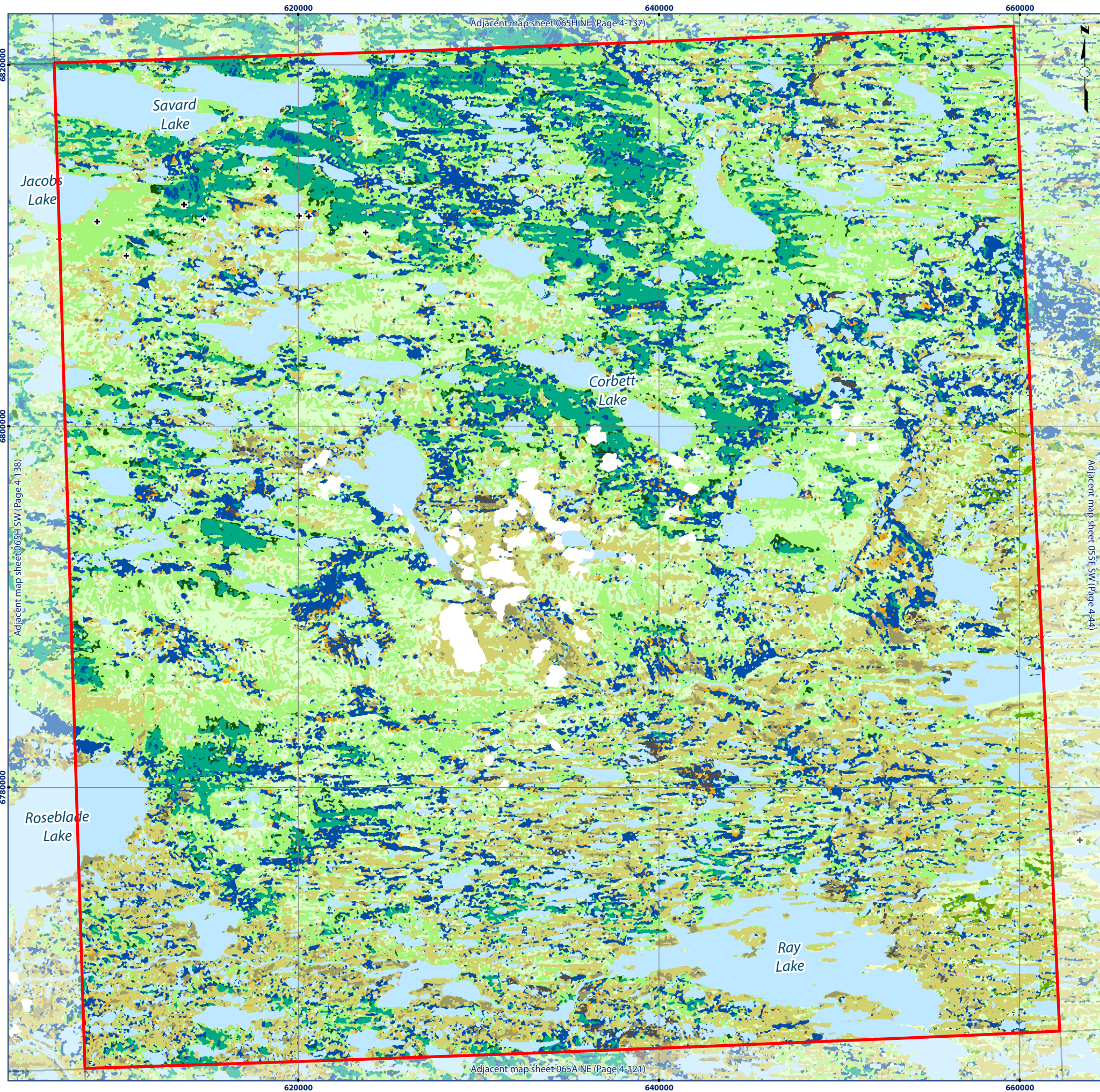

# Map 065H SE Ecological Land Classification

## Legend

- |   |                        |  |                           |
|---|------------------------|--|---------------------------|
| + | ELC Sample Sites       |  | Shrub/Tree Complex        |
|   | Water                  |  | Tree                      |
|   | Wet Graminoid          |  | Heath Tundra              |
|   | Graminoid Tundra       |  | Heath Upland              |
|   | Graminoid/Heath Tundra |  | Heath Upland/Rock Complex |
|   | Shrub Thicket          |  | Boulder/Gravel            |
|   | Shrub Tundra           |  | Cloud/Shadow              |
|   | Shrub/Heath Tundra     |  |                           |

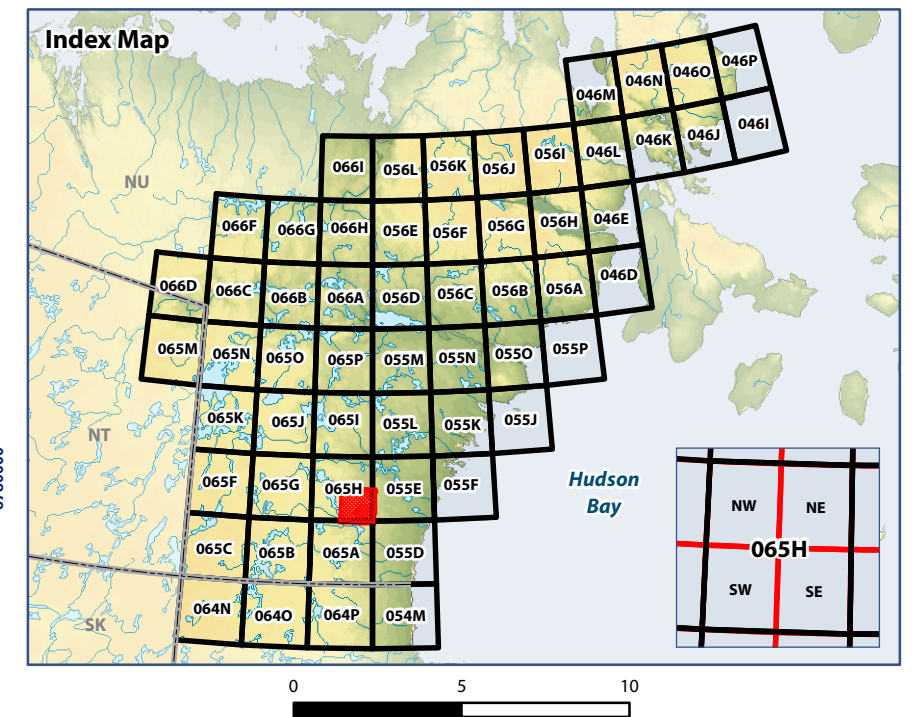

WGS 1984 UTM Zone 14N  
 Data Sources:  
 Natural Resources Canada, Caslys Consulting Ltd.  
 Department of Environment (Government of Nunavut)

Prepared by:



ᐱᐅᐅᐅᐅᐅᐅ  
 Avatiliyikkut  
 Department of Environment  
 Ministère de l'Environnement





# Map 065I NW Ecological Land Classification

## Legend

- |                        |                           |
|------------------------|---------------------------|
| + ELC Sample Sites     | Dryas Tundra              |
| Water                  | Heath Tundra              |
| Wet Graminoid          | Heath Upland              |
| Graminoid Tundra       | Heath Upland/Rock Complex |
| Graminoid/Heath Tundra | Lichen Tundra             |
| Graminoid/Shrub Tundra | Lichen/Rock Complex       |
| Shrub Thicket          | Sand                      |
| Shrub Tundra           | Boulder/Gravel            |
| Shrub/Heath Tundra     | Rock                      |
| Shrub/Tree Complex     |                           |

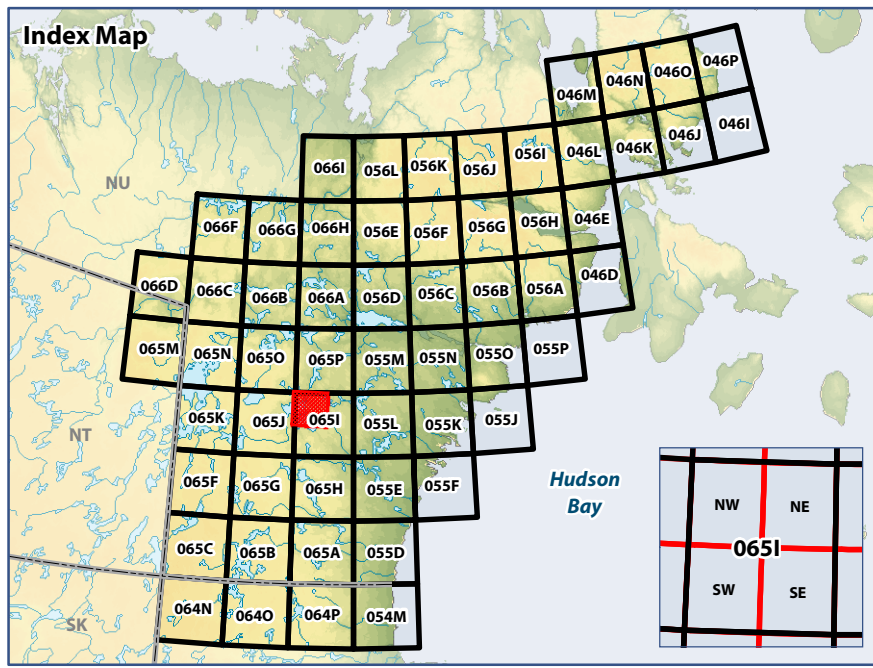

WGS 1984 UTM Zone 14N

**Data Sources:**  
Natural Resources Canada, Caslys Consulting Ltd.  
Department of Environment (Government of Nunavut)

Prepared by:

