ᐊᕙᑎᓕᕆᔨᒃᑯᑦ
Department of Environment
Havakviat Avatiliqiyikkut
Ministère de l'Environnement

ᐅᒪᔪᐃᑦ ᑐᒥᖕᒋᑦ

ᑐᓴᕋᑦᓴᐃᑦ ᓄᓇᕗᒻᒥ ᐅᒪᔪᕐᓂᒃ ᕿᒥᕈᑎᕐᑲᑎᒌᓂᒃ

ᑕᗺᐃᖅᐸᒃ ᑐᒃᑐᖕᒋᑦ ᐊᕐᕌᒍᑕᒫᑦ ᐃᖕᒋᕋᓂᖕᒋᑦ ᐃᕐᓂᐅᕕᒋᕙᒃᑕᖕᒐᓄᑦ ᐱᖕᒐᓐᓇᖅ-ᓂᒋᖅ ᐱᒐᓐᓇᖅᐸᓄᑦ ᕐᑯᑦᓗᖅᑑᐸ

ᑐᓴᕋᓴᕋᖅ ᐊᖕᒐᔪᖅᑲᖕᒐᓂᒃ ᓂᕐᔪᑎᓂᒃ ᕿᐅᔨᓴᕐᓂᕐᒧᑦ

ᒫᑎᐅ ᑐᒫᓐᑦ, ᐊᖕᒐᔪᖅᑳᐸ ᐃᑲᔪᖅᑎᖕᒐ ᓂᕐᔪᑎᓂᒃ ᕿᐅᔨᓴᕐᓂᕐᒧᑦ

ᑕᒪᒃᑯᓇᓂ ᓄᓇᒥ ᐆᒪᔪᖕᒋᓐᓂ, ᑐᒃᑐᐃᑦ ᐱᓪᓗᐊᑕᐅᓂᖅᐸᖑᕗᑦ ᓂᕐᔪᑎᓂ ᑕᒪᒃᑮᓐᓄᑦ ᐅᑭᐅᖅᑕᖅᑐᒥ ᓇᔪᒐᖅᑲᕝᕕᐅᔪᓄᑦ ᐊᒻᒪᓗ ᐃᓄᓐᓄᑦ. ᒫᓐᓇᐅᔪᖅ, ᖃᐅᔨᓴᕐᓂᐅᕙᑦᑐᒃᑯᑦ ᑐᑭᓯᔭᐅᓯᒪᓕᖅᑐᖅ ᐊᒻᒪᓗ ᐃᓄᐃᑦ ᖃᐅᔨᒪᓂᖕᒋᑎᒍᑦ ᓇᓗᓇᐃᖅᓯᓯᒪᔪᑦ ᓄᖑᑉᐸᓪᓕᐊᓕᕐᓂᖕᒋᓐᓂᒃ ᓇᒥᓕᒫᑦᑎᐊᖅ ᓄᓇᒥ ᑐᒃᑐᐃᑦ ᑲᑎᙵᖕᒐᔪᑦ ᐊᒻᒪᓗ ᑕᒪᒃᑯᓇᓂ ᕿᑭᖅᑕᓂ ᑐᒃᑐᐃᑦ ᐅᓄᕐᓂᖕᒋᑦ. ᑕᒪᒃᑯᐊ ᐅᑦᔨᓇᔭᐅᓯᒪᔪᑦ ᑐᓐᖕᒐᕕᖅᑲᑦᑐᑦ ᐅᑎᖅᑕᖅᑲᑦᑕᕐᓂᖕᒋᓐᓄᑦ ᑐᒃᑐᐃᑦ, ᐅᓄᖅᑑᖅᑲᑦᑕᖅᓯᒪᔪᑦ ᐊᒻᒪᓗ ᐃᓚᖕᒐᒍᑦ ᐱᑕᖅᑲᓗᐊᖕᒋᑦᑐᑎᒃ. ᐊᒥᓲᖕᒋᑦᑐᑦ ᐊᕐᕌᒍᑦ ᖁᓕᑦ, ᑭᓯᐊᓂᓕ ᐃᓄᐃᑦ ᐱᓕᕆᕙᓪᓕᐊᑐᐃᓐᓇᑎᓪᓗᒋᑦ ᐅᑭᐅᖅᑕᖅᑐᒥ, ᐊᒃᑐᐃᓂᖅᑲᖅᓯᒪᑎᓪᓗᒋᑦ ᑐᒃᑐᐃᑦ ᐸᖅᑭᔭᐅᓂᖕᒋᓐᓄᑦ. ᐊᑯᓐᓂᐅᑦᑕᕐᓂᖕᒋᓐᓄᑦ ᐊᒻᒪᓗ ᐅᓄᕐᓂᖕᒋᓐᓄᑦ ᐅᑎᖅᑕᖅᑲᑦᑕᕐᓂᖕᒋᓐᓄᑦ ᐊᒻᒪᓗ ᐊᒃᑐᐃᓂᖅᑲᖅᓯᒪᑎᓪᓗᒋᑦ ᑐᒃᑐᐃᑦ ᐸᖅᑭᔭᐅᓂᖕᒋᓐᓄᑦ.

ᐊᕙᑎᓕᕆᔨᒃᑯᑦ ᐱᓕᕆᐊᖅᑲᑦᑐᑦ ᑐᒃᑐᓄᑦ ᐊᑐᖅᑕᐅᓇᓱᐊᕐᓂᐊᖅᑐᒥᒃ ᐸᕐᓇᐅᑎᒥᒃ ᑕᒪᒃᑯᓂᖕᒐ ᐱᓕᕆᔾᔪᑎᐅᓇᓱᐊᕐᓂᐊᖅᑐᑦ ᐱᕐᔪᑎᐅᔪᓂᒃ. ᑖᓐᓇ ᐊᑐᖅᑕᐅᓇᓱᐊᕐᓂᐊᖅᑐᖅ ᑐᓐᖕᒐᕕᑖᖅᑎᑦᑎᓂᐊᖅᑐᖅ ᐊᐅᓚᑕᐅᓂᖕᒋᓐᓄᑦ ᑐᒃᑐᐃᑦ ᐊᒻᒪᓗ ᐊᑐᓕᖅᑎᑎᓂᕐᒧᑦ ᐸᕐᓇᐅᑎᒥᒃ ᖃᓄᐃᓕᐅᕈᑎᐅᔪᑦ ᐊᐅᓚᑕᐅᓂᖕᒋᓐᓄᑦ, ᖃᐅᔨᓴᖅᑕᐅᓂᖕᒋᓐᓄᑦ ᑐᒃᑐᐃᑦ ᑲᑎᙵᖕᒐᔪᑦ ᐊᒻᒪᓗ ᑐᑭᓯᒃᑲᓐᓂᕋᓱᐊᕐᓗᑕ ᐊᒃᑐᖅᑕᐅᓂᓇᔪᓐᓇᖅᑕᖕᒋᓐᓂᒃ ᐅᓪᓗᒥᐅᔪᖅ ᐃᓄᐃᑦ ᐱᓕᕆᓂᖕᒋᑎᒍᑦ ᑐᒃᑐᐃᑦ ᓇᓃᖅᑲᑦᑕᕐᓂᓇᔭᖕᒋᓐᓂᑦ. ᑕᒪᓐᓇ ᐱᒻᒪᕆᐅᓂᐊᖅᑐᖅ ᐱᒋᐊᕈᑕᐅᔪᖅᓄᓇᕗᑦᒧᑦ,ᐊᒻᒪᓗᐱᓕᕆᖃᑎᒌᑦᓄᓇᓖᓪᓗᐱᒋᐊᖅᓯᒪᓕᖅᑐᑎᒃᑕᒪᑐᒧᖕᒐᐱᕙᓪᓕᐊᓂᖕᒐᓄᑦᐊᑐᖅᑕᐅᓇᓱᐊᖅᑑᐸᐸᖅᓇᐅᑎᐅᐸ.

ᑕᐃᒫᑦᓴᐃᓐᓇᐸᓗᒃ ᐱᓕᕆᔪᒪᓂᕆᔭᐅᓚᐅᖅᑐᑎᑐᑦ ᒫᑦᓯᒥ 2009 ᐆᒪᔪᓕᕆᓂᕐᒧᑦ ᑲᑎᒪᕕᔾᔪᐊᕐᓂᖃᑦᑎᓪᓗᒋᑦ ᑲᖕᒋᖅᓱᓂᕐᒥ, ᐱᓕᕆᖃᑎᒌᒋᐊᖃᕐᓂᐊᖅᑐᒍᑦ ᑐᓴᐅᒪᖃᑎᒌᓇᓱᐊᕐᓗᑕ ᖃᐅᔨᒪᓂᕆᔭᑦᑎᓐᓂᒃ ᐊᑦᔨᒌᒥᒃ ᑕᐅᑐᓐᖑᐊᕐᓂᖃᑦᑎᓪᓗᑕ ᑲᔪᓯᑎᑦᑎᓇᓱᐊᕐᓂᕐᒧᑦ ᑐᒃᑐᓂᒃᓯᕗᓂᒃᑎᓐᓄᑦ.ᐊᒥᓲᒻᒪᑕᐆᑦᑐᑎᐅᔪᓐᓇᖅᑐᑦᓄᓇᕗᑦᒥ (ᐱᖃᓯᐅᑎᓪᓗᒍᒥᑦᑎᒪᑕᓕᒃᒥ ᐆᑦᑐᕋᐅᑎᐅᓚᐅᖅᑐᖅ ᐱᓕᕆᐊᖑᖃᐃᓐᓇᖅᑐᖅ ᑕᑯᒃᓴᐅᑎᑕᐅᔪᖅ ᒪᐸᐱᒐᖅ 3-ᒥ ᐅᕙᓂ ᐆᒪᔪᓂᒃ ᑐᔾᔭᐃᓃᑦ!) ᓄᓇᓕᓐᓂ ᐊᖑᓇᓱᒃᑐᓕᕆᔨᒃᑯᑦ ᐊᒻᒪᓗ ᓄᓇᓕᓐᓂᒃ ᐃᓚᐅᑎᑦᑎᓂᖅ ᐆᒪᔪᓂᒃ ᐊᐅᓚᑦᑎᓂᕐᒧᑦ. ᐊᖑᓇᓱᒃᑐᓕᕆᔨᒃᑯᑦ ᐊᒻᒪᓗ ᓄᓇᓖᑦ ᐱᓪᓗᐊᑕᕆᔭᐅᓂᐊᕐᒪᑕ ᐊᐅᓚᑦᑎᔨᒋᔭᐅᓗᑎᒃ ᐊᒃᑐᐊᓂᕆᔭᐅᔪᓂᒃ ᖃᐅᔨᓴᖅᐸᓪᓕᐊᓂᕐᒧᑦ, ᑲᒪᒋᔭᐅᓂᖕᒋᑎᒍᑦ ᐊᖑᓇᓱᒃᑕᐅᔪᑦ ᐊᒻᒪᓗ ᐃᓕᓴᐃᓂᕐᒥᒃ ᐃᓅᓱᒃᑐᓂᒃ ᓂᕐᔪᑏᑦ ᒥᒃᓵᓄᑦ ᐊᒻᒪᓗ ᐊᕙᑎᒥᒃ ᐸᖅᑭᔭᐃᓂᕐᒧᑦ. ᐱᕙᓪᓕᐊᓂᖃᑦᑎᓪᓗᑕ ᑖᒃᓯᒥᖕᒐ ᓄᓇᕗᑦᒥ ᑐᒃᑐᐃᑦ ᐸᕐᓈᖑᓇᓱᐊᕐᓂᖕᒐᓄᑦ,ᓂᕆᑦᑎᐊᖅᐳᒍᑦ ᑕᒪᒃᑯᓂᐊ ᐆᑦᑐᕋᐅᑎᐅᓂᐊᖅᑐᓂᒃ ᑲᔪᓯᑦᑎᐊᖅᓯᒪᓂᑰᔪᓂᒃ ᑐᓴᖅᑕᐅᑎᑦᑎᕙᓪᓕᐊᑎᓪᓗᑕ ᖃᐅᔨᒪᓂᕆᔭᑦᑎᓐᓂᒃ ᐊᒻᒪᓗ ᐊᑐᖅᑕᐅᖃᑦᑕᖅᓯᒪᔪᓂᒃ ᓄᖑᑎᕆᑦᑕᐃᓕᒪᓂᕐᒧᑦ ᐊᒻᒪᓗ ᐸᖅᑭᔭᐃᓂᕐᒧᑦ ᑕᒪᑐᒥᖕᒐ ᐊᒃᓯᒻᒪᕆᐊᓕᒃ ᐱᒻᒪᕆᐅᔪᒥᒃ ᓄᓇᕗᒻᒥᐅᓄᑦ.

ᐅᑭᐅᒃᓵᒥ ᐱᓪᓗᐊᑕᐃᑦ

ᒥᑦᑎᒪᑕᓕᒃᒥ ᑐᕐᑐᖕᒋᓐᓄᑦ ᐃᓕᓐᓂᐊᕐᓂᖅ.....3
ᑲᑎᓯᓂᖅ ᐆᒪᔪᓐᓂᐊᖅᑎᒥᒃ..... 4
ᐊᒃᓱᐃᑦ ᒥᖅᑯᖕᒋᓐᓂᒃ ᐃᖅᓯᖃᑦᑕᕐᓂᖅ 6
ᓇᓄᕐᓂᒃ ᖃᖕᒐᑕᓱᒃᑯᑦ ᖃᐅᔨᓴᕐᓂᖅ 8
ᐃᓐᓇᐃᑦ ᐅᖃᐅᔾᔨᐊᖅᑏᑦ ᑲᑎᒪᔨᕋᓛᑦ 10
ᐊᑦᑕᓇᐃᖅᓯᒪᑦᑎᐊᕐᓂᖅ “ᓇᓂᕐᓂᒃ” ᓄᓇᕗᑦᒥ.....12

ᓴᑭᑭᖅᑖᓗᖕᒥ ᑐᒃᑐᖏᓐᓂᒃ ᖃᐅᔨᓴᕐᓂᖅ: ᓯᕗᓪᓕᖅᐹᕐᑎᐊᒥᒃ

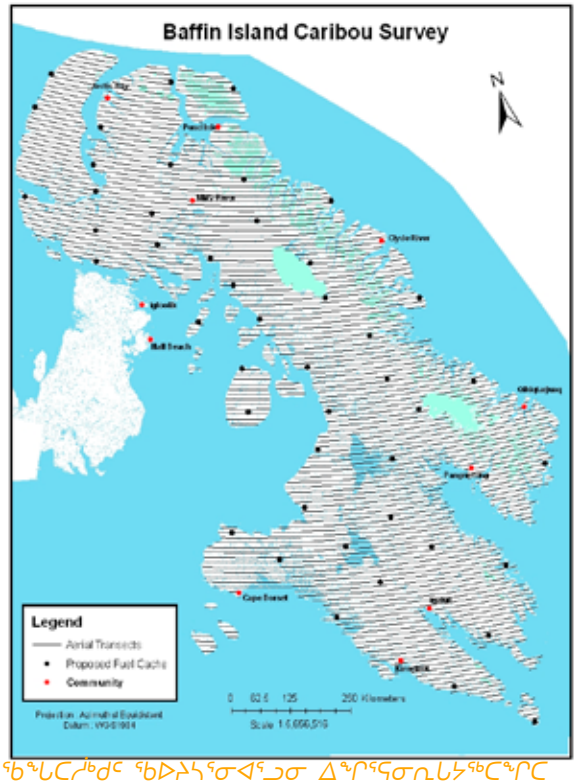

ᖃᖓᒋᓗᒃᑯᑦ ᖃᐅᔨᓴᕐᓂᐊᕐᓗᓂ ᐃᖏᕋᓂᕆᒐᔭᖅᑕᖏᑦ ᓇᓗᓇᐃᒃᑯᑦᖏᑦ ᖃᐅᔨᓴᖅᑐᖃᕐᓂᐊᑎᓪᓗᒍ ᓴᑭᑭᖅᑖᓗᒥ ᑐᒃᑐᓂᒃ..

ᓇᐹᖅᑐᖃᖏᑦᑐᒥᒃ ᑐᒃᑐᐃᑦ ᐱᑕᖃᒻᒪᑦ ᑲᓇᑕᒥ ᑕᒫᓐᖓᑦ ᓘᒃᓐᒥᑦ ᓴᑭᑭᖅᑖᓗᒻᒧᑦ. ᑕᒫᓂ ᓄᓇᒥ, ᐅᓄᖅᑐᑦ ᑲᑎᓐᖓᔪᑦ ᐃᖏᕋᖃᑦᑕᖅᑐᑦ ᐊᕐᕌᒍᑕᒫᑦ ᐊᕐᕌᒍᑉ ᐃᓗᐊᓂ ᑕᒫᓐᖓᑦ ᓇᐹᖅᑐᖃᖏᑦᑐᒥᑦ ᑕᒪᐅᖓ ᒪᓴᕐᔫᓂᖓᓄᑦ. ᓴᑭᑭᖅᑖᓗᒥ, ᓇᐹᖅᑐᖃᖏᑦᑐᒥᒃ ᑐᒃᑐᐃᑦ ᐱᑕᖃᖃᑦᑕᖅᑐᑦ ᐅᓄᓐᖏᑦᑐᑎᒃ ᑲᑎᓐᖓᔪᑦ ᐅᑭᐅᖅᑕᖅᑑᑉ ᓄᓇᖓᓂ. ᖃᐅᔨᓴᕐᓂᒃᑯᑦ ᐊᒻᒪᓗ ᐃᓄᐃᑦ ᖃᐅᔨᒪᔭᑐᖃᖏᑦ ᓇᓗᓇᐃᖅᓯᓯᒪᔪᑦ ᑕᒪᒃᑮᒃ ᐃᖏᕋᓂᐅᖃᑦᑕᖅᑑᒃ ᐊᒻᒪᓗ ᐃᖏᕋᓂᒃᑰᖏᑦᑐᖅ ᑐᒃᑐᐃᑦ ᓴᑭᑭᖅᑖᓗᒻᒥ ᐱᑕᖃᖃᑦᑕᖅᑐᑦ. ᖃᐅᔨᒪᔪᖃᓗᐊᖏᑦᑐᖅ ᓴᑭᒪᑦᑕᑎᓐᓂ ᐊᒻᒪᓗ ᐅᓪᓗᒥᐅᔪᖅ ᐊᒥᓲᓚᐅᕐᓂᖏᓐᓂᒃ ᑖᒃᑯᐊ ᑐᒃᑐᐃᑦ. ᖃᐅᔨᓴᕐᓂᐅᖃᑦᑕᖅᓯᒪᔪᑦ ᒫᓂ (1940-1970) ᐱᑕᖃᕈᓐᓇᓚᐅᖏᒻᒪᑕ ᐅᓄᕐᓂᖏᑦ ᓇᓚᐅᒃᑖᖅᑕᐅᓯᒪᓂᖏᓐᓂᒃ ᐱᑦᔪᑎᖃᑦᑐᑎᒃ ᖃᐅᔨᓴᕈᑏᑦ ᐊᑐᖅᑕᐅᓲᑦ ᓈᒻᒪᖏᓐᓂᖏᓐᓄᑦ, ᑲᑎᓐᖓᐅᖅᑐᑦ ᖃᑦᑏᓇᓐᖑᑎᐅᓪᓗᑎᒃ ᓇᒥᑐᐃᓐᓈᓗᒃ, ᓯᓚᒃᒻᒪᐅᓂᖓᓄᑦ ᐊᒻᒪᓗ ᓄᓇᓗᒃᑑᓂᖓᓄᑦ. ᑭᖑᓂᐊᒍᑦ ᖃᐅᔨᓴᕐᓂᐅᓯᒪᔪᑦ ᑕᐅᑐᓐᓂᖅᓴᐅᓚᐅᖅᑐᑦ ᐃᓛᒃᑰᑎᖅᓯᒪᔪᓂᒃ ᑐᒃᑐᐃᑦ ᐅᖓᓯᓐᓂᖏᑕ ᐊᒻᒪᓗ ᑖᒃᑯᓪᓗᐊᑕᐅᓪᓗᑎᒃ ᓂᒋᐊᓂ ᖃᑭᑦᑖᓗᑉ. ᐅᓄᕐᓂᖏᓐᓄᑦ ᓇᓚᐅᒃᑖᖅᑕᐅᓯᒪᔪᓂᒃ ᐊᑐᕋᔅᓴᐅᔪᓂᒃ ᐱᑕᖃᖅᓯᒪᖏᑦᑐᖅ ᐃᓗᓇᖏᓐᓄᑦ ᖃᑭᖅᑖᓗᒥ ᑐᒃᑐᖏᓐᓄᑦ. 1986-ᖑᑎᓪᓗᒍ, ᐅᓄᕐᓂᖏᓐᓂ ᖃᐅᔨᓴᕐᓂᖃᑦᑎᓪᓗᒋᑦ ᐅᓂᒃᑳᓚᐅᖅᑐᑦ ᐃᒫᒃ >100,000 ᑐᒃᑐᐃᑦ ᐃᓂᖃᑦᑐᑦ ᖃᑭᖅᑖᓗᒥ. ᑖᓐᓇ ᓇᐃᓴᐅᑎᖓ ᓄᑕᓐᖑᓇᐊᖅᑕᐅᓚᐅᖅᑐᖅ 1991-ᒥ, ᐃᓱᒪᒋᔭᐅᓕᖅᑐᑎᒃ ᐅᓄᕐᓂᖏᑦ ᒫᓂᒋᐊᖏᓐᓂᒃ 60-180,000 ᓂᒋᐊᓂ ᖃᑭᖅᑖᓗᑉ, >10,000 ᐅᐊᓐᓇᖅ ᑲᓇᓐᓇᖓᓂ ᖃᑭᖅᑖᓗᑉ, ᐊᒻᒪᓗ ᖃᑎᐊᓂ 50,000-150,000 ᐅᐊᓐᓇᖓᓂ ᖃᑭᖅᑖᓗᑉ.

"ᓄᓇᓕᓐᓂᒃ ᐅᖃᓪᓚᖃᑎᖃᖃᑦᑕᕐᓂᖅ ᐊᒻᒪᓗ ᐱᖃᑕᐅᑎᑕᐅᓂᖏᑦ ᐱᓪᓗᐊᑕᐅᓗᐊᓐᖑᐊᕐᓂᐊᕐᓯᕗᑦ ᐋᖅᑭᒃᓱᐃᓕᕈᑎᒃ ᐊᒻᒪᓗ ᐊᑐᓕᖅᑎᑦᑎᓕᕈᑎᒃ ᑖᒃᓱᒥᖓ ᖃᐅᔨᓴᕐᓂᕐᒥᒃ." - ᑎᐊᐱ ᔨᓐᑭᓐᓇ, ᖃᑭᖅᑖᓗᒻᒥ ᐊᕕᑦᑐᖅᓯᒪᔪᓂ ᐆᒪᔪᓕᕆᔨ

ᐆᒪᔪᓕᕆᓂᕐᒧᑦ ᑲᑎᒪᕕᔾᔪᐊᕐᓂᖃᑦᑎᓪᓗᖏᑦ ᑲᖏᖅᓱᓂᕐᒥ ᐅᑭᐅᖑᓚᐅᖅᑐᖅ, ᐊᕕᑦᑐᖅᓯᒪᔪᓂ ᐆᒪᔪᓕᕆᔨ ᑎᐊᐱ ᔨᓐᑭᓐᓇ ᑐᓴᓚᐅᕐᒪᑦ ᐃᓱᒫᓗᑕᐅᔪᓂᒃ ᓄᓇᓕᓐᓂ ᐊᖑᓇᓱᒃᑐᓕᕆᔨᒃᑯᑦ ᑲᑎᒪᔨᖏᓐᓄᑦ ᑐᒃᑐᐃᑦ ᓇᐃᓴᐅᑎᖏᑎᒍᑦ ᖃᑦᑏᓐᓇᐅᓗᐊᕐᓕᕐᓂᖏᓐᓄᑦ, ᖃᐅᔨᓴᖅᑕᐅᖏᓗᐊᕐᓂᖏᓐᓄᑦ ᖃᑭᑦᑖᓗᒥ ᑐᒃᑐᖏᑦ, ᐊᒻᒪᓗ ᐅᓄᖅᓯᕙᓪᓕᐊᓂᖏᑦ ᐅᔭᕋᐃᓂᐊᖅᑏᑦ ᐊᒻᒪᓗ ᐱᕙᓪᓕᐊᓂᕆᔭᖏᑦ. ᑐᑭᓯᔭᐅᓯᒪᑦᑎᐊᖏᓐᓂᖓᓄᑦ ᓇᓃᖅᑲᑦᑕᕐᓂᕆᔭᖏᑦᑕ, ᐊᒻᒪᓗ ᑐᕙᒃᓴᒃᑎᐊᕙᐃᑦ ᓇᓚᐅᒃᑖᖅᑕᐅᓯᒪᔪᑦ ᐊᑐᐃᓐᓇᐅᖏᓐᓂᖏᓐᓄᑦ ᖃᑭᖅᑖᓗᒥ ᑐᒃᑐᖏᓐᓄᑦ, ᖃᑭᖅᑕᓕᒫᖅ ᖃᐅᔨᓴᖅᑕᐅᓗᓂ ᐸᕐᓇᑕᐅᓯᔪᖅ. "ᓄᓇᓕᓐᓂᒃ ᐅᖃᓪᓚᖃᑎᖃᖃᑦᑕᕐᓂᖅ ᐊᒻᒪᓗ ᐱᖃᑕᐅᑎᑕᐅᓂᖏᑦ ᐱᓪᓗᐊᑕᐅᓗᐊᓐᖑᐊᕐᓂᐊᕐᓯᕗᑦ ᐋᖅᑭᒃᓱᐃᓕᕈᑎᒃ ᐊᒻᒪᓗ ᐊᑐᓕᖅᑎᑦᑎᓕᕈᑎᒃ ᑖᒃᓱᒥᖓ ᖃᐅᔨᓴᕐᓂᕐᒥᒃ" ᐅᖃᑦᑐᓂ ᔨᓐᑭᓐᓇ "ᐊᖏᔪᒻᒪᓇᐊᓗᓂᐊᖅᑐᖅ ᐱᓕᓇᐊᒃᓴᐅᔪᖅ." ᑎᐊᐱ ᓂᓇᐅᑉᐳᖅ ᐅᖃᓪᓚᖃᑎᖃᖃᑦᑕᕈᓐᓇᓂᐊᖅᑐᑦ ᐊᒻᒪᓗ ᐋᖅᑭᓱᖅᑕᐅᓂᖓ ᐱᐊᓂᒃᑕᐅᓗᓂ 2010-ᒥ. ᓄᓇᓖᑦ ᐃᑲᔪᖅᑐᐃᓂᖏᑦ, ᐱᓕᓇᕕᒃᑯᑦ ᐊᖏᖅᓯᓂᖏᑦ, ᐊᒻᒪᓗ ᑮᓇᐅᔭᖃᑦᑎᐅᑦᑎᐊᕐᓗᓂ ᖃᐅᔨᓴᕐᓂᖅ ᐱᒋᐊᕈᓐᓇᕋᔭᖅᑐᖅ 2011-ᖑᓕᑐᐊᖅᐸᑦ. ᖃᐅᔨᒋᐊᖅᕕᒋᓚᐅᕐᕈᖅ ᑎᐊᐱ ᔨᓐᑭᓐᓇ ᑕᕝᕙᓂ ᖃᑭᖅᑖᓗᒥ ᐊᕕᑦᑐᖅᓯᒪᔪᓄᑦ ᐊᓪᓚᒐᕕᐊᓂ ᑐᑭᓯᒋᐊᒃᑲᓂᕐᓗᑎᑦ (867-899-8876 ᐅᕝᕙᓘᓐᓃᑦ pondbiologist@qiniq.com).

ᐱᓕᕆᖃᑎᒌᓐᓂᖅ ᓯᕗᓐᓴᖏᑦᓐᓄᑦ ᑐᒃᑐᐃᑦ, (ᑕᑯᓗᒍ ᐅᓂᒃᑳᖅ ᐃᓪᓗᐊᓂ ᒪᑉᐱᖅᑐᒐᕐᒥ)

ᐱᓕᕆᖃᑎᒌᓐᓂᖅ ᓯᕗᓐᒃᓴᖏᑦᓐᓄᑦ ᑐᒃᑐᐃᑦ, (ᑕᑯᓗᒍ ᐅᓂᒃᑳᖅ ᐃᓪᓗᐊᓂ ᒪᑉᐱᖅᑐᒐᕐᒥ) ᑎᐊᐱ ᔨᓐᑭᓐᓴ, ᐃᓚᐃᔭ ᐸᓂᒃᐸᑯᑦᑐᒃ, ᐸᓂᓗ ᓴᖑᔭ, ᔪᐊᔭ ᑯᓄ, ᐊᒻᒪᓗ ᓇᓯᕝᕕᒃᒥ ᐃᓚᓐᓂᐊᖅᑏᑦ ᖃᐅᔨᒪᓂᕆᔭᒥᓂᒃ ᑐᓴᖅᑕᐅᑎᑦᑎᓚᐅᖅᑐᑦ ᑐᒃᑐᐃᑦ ᒥᒃᓵᓄᑦ. (ᓴᐅᓂᐊᒥ)

ᐱᓕᕆᖃᑎᖃᕐᓂᒃᑯᑦ ᐱᒻᒪᕆᐅᔪᓂᒃ ᐃᓚᒋᔭᐅᔪᓂᒃ ᑐᒃᑐᓂᒃ ᐊᐅᓚᑦᑎᔨᐅᔪᑦ ᓄᓇᓖᑦ ᐱᖃᑕᐅᓪᓗᑎᒃ ᖃᐅᔨᓴᖅᑏᑦ, ᐃᓐᓇᐃᑦ, ᐆᒪᔪᓐᓂᐊᖅᑏᑦ, ᐊᒻᒪᓗ ᓄᓇᓕᓐᓂ ᐊᖑᓇᓱᒃᑏᑦ, ᐃᓕᓐᓂᐊᖅᑏᑦ ᐃᓕᓴᓚᐅᖅᑐᑦ ᑐᒃᑐᓂᒃ ᑲᒪᒋᔭᖃᑦᑎᐊᓂᕐᒥᒃ, ᖃᐅᔨᓴᕐᓂᕐᒥᒃ, ᐃᓄᐃᑦ ᖃᐅᔨᒪᔭᑐᖃᖏᓐᓂᒃ ᐊᒻᒪᓗ ᐊᐅᓚᑦᑎᓂᕐᒥᒃ.

ᓇᓯᕝᕕᒃ ᐃᓕᓐᓂᐊᖅᕕᐊᓗᐊᓂ ᐃᓕᓐᓂᐊᖅᑏᑦ ᕿᒥᕐᕈᔪᓐᓇᓚᐅᖅᑐᑦ ᑐᒃᑐᒥᒃ, ᐃᓗᐊᓂᒃ ᐊᒻᒪᓗ ᐃᓕᓐᓂᐊᖅᑐᑎᒃ ᖃᐅᔨᓴᕐᓂᒃᑯᑦ ᐊᒻᒪᓗ ᐃᓄᒃᑎᑐᑦ ᐊᑎᖏᓐᓂᒃ ᐊᕐᔨᒌᖏᑦᑐᑦ ᑐᒃᑐᐃᑦ ᑭᓯᖏᓐᓂᒃ. (ᐃᓪᓗᐊᓂ ᒪᑉᐱᒐᐅᑉ) ᐋᓂ ᐊᒻᒪᓗ ᔭᐃᑯ ᐲᑦᑐᓘᓯ ᐅᖃᓪᓚᐅᓯᖃᑦᑎᓪᓗᒋᒃ ᐊᑐᖅᑕᐅᖃᑦᑕᓲᖑᕙᓐᖏᓐᓂᒃ ᑐᒃᑐᐃᑦ ᑭᓯᖏᑦ. (ᐃᓪᓗᐊᓃᑦᑐᖅ ᒪᑉᐱᒐᐅᑉ)

ᐋᓂ ᐊᒻᒪᓗ ᔭᐃᑯ ᐲᑦᑐᓘᓯ, ᐅᖃᓪᓚᐅᓯᖃᑦᑎᓪᓗᒋᑦ ᑐᒃᑐᐃᑦ ᑭᓯᖏᑦ ᐊᑐᖅᑕᐅᖃᑦᑕᓲᖑᕙᓐᖏᓐᓄᑦ. (ᐃᓪᓗᐊᓃᑦᑐᑦ ᑕᓕᖅᐱᐊᓂ ᒪᑉᐱᒐᐅᑉ).

“ᐊᓕᐊᓇᐃᓪᓚᕆᓚᐅᖅᑐᖅ ᑐᓵᓪᓗᓂ ᐃᓐᓇᐃᑦ ᐅᓂᒃᑳᖏᓐᓂᒃ ᐊᒻᒪᓗ ᐃᓕᓐᓂᐊᖅᑐᓂᒃ ᑐᒃᑐᐃᑦ ᑭᓯᖏᓐᓂᒃ ᐊᒻᒪᓗ ᐊᑑᖅᑕᐅᓲᖑᓂᖏᓐᓄᑦ” - ᑭᓕᐅᕋ ᑕᒫᖅ, ᓇᓯᕝᕕᒃᒥ ᐃᓕᓐᓂᐊᖅᑐᖅ

ᐱᓕᕆᖃᑎᖕᓂᖅ ᑐᒃᑐᐃᑦ ᓯᕗᓂᒃᓴᖏᓐᓄᑦ: ᐆᑦᑐᕋᐅᑦ

ᓯᕗᓪᓕᖅᐹᖓᓂ ᐱᓇᓱᐊᕈᓯᐊᑕ ᐊᒃᑑᕙᐅᑉ, ᖃᐅᔨᓴᖅᑏᑦ, ᐃᓐᓇᐃᑦ, ᓄᓇᓕᓐᓂ ᐊᖑᓇᓱᒃᑐᓕᕆᔨᒃᑯᑦ ᑭᒡᒐᖅᑐᐃᔨᖏᑦ, ᐊᒻᒪᓗ ᐃᓕᓐᓂᐊᕐᓂᓕᕆᓂᕐᒧᑦ ᖃᐅᔨᒪᔨᑕᐃᑦ, ᑲᑎᒪᖃᑎᖃᓚᐅᕐᒪᑕ ᐃᓕᓐᓂᐊᖅᑎᓂᒃ ᐊᒻᒪᓗ ᐃᓕᓴᐃᔨᖏᓐᓂᒃ ᓇᓯᕝᕕᒃ ᐃᓕᓐᓂᐊᖅᕕᐊᓗᐊᓂ ᒥᑦᑎᒪᑕᓕᒃᒥ ᐅᖃᖃᑎᒌᑐᐃᓐᓇᖅᑐᑎᒃ, ᓄᑖᓂᒃ ᐃᓱᒪᒋᔭᐅᔪᓂᒃ, ᐊᒻᒪᓗ ᖃᐅᔨᒪᓂᕆᔭᐅᔪᓂᒃ ᑐᓴᖅᑎᑦᑎᓇᓱᐊᖅᑐᑎᒃ ᖃᑭᑦᑖᔫᑉ ᑐᒃᑐᖏᑕ ᒥᒃᓵᓄᑦ. ᐃᓕᓐᓂᐊᕐᓂᖃᑦᑎᓪᓗᒋᑦ, ᐃᓕᓐᓂᐊᖅᑏᑦ ᐃᓕᓴᔭᐅᓚᐅᖅᑐᑦ ᖃᓄᖅ ᑲᑎᖅᓱᐃᔪᓐᓇᕐᒪᖔᑕ ᖃᐅᔨᓴᕈᑎᓂᒃ, ᐋᖅᑭᒃᓱᐃᓗᑎᒃ ᖃᐅᔨᓴᕐᓂᕐᒧᑦ ᐊᐱᖅᑎᓂᒃ, ᐸᕐᓇᐃᓂᖅ ᑐᒃᑐᓂ ᖃᐅᔨᓴᕐᓂᕐᒧᑦ, ᖃᐅᔨᓴᕐᓂᕐᒧᑦ ᐊᕙᓗᒥᐅᑕᓕᐅᕐᓂᖅ ᑐᓴᖅᑕᐅᑎᑦᑎᓇᓱᐊᕐᓗᓂ ᖃᐅᔨᔭᐅᓯᒪᔪᓂᒃ,ᐊᒻᒪᓗ ᑲᑎᖅᓱᐃᓂᖅ ᐃᓄᐃᑦ ᖃᐅᔨᒪᔭᖏᓐᓂᒃ ᑐᒃᑐᐃᑦ ᑭᓯᖏᑦ ᒥᒃᓵᓄᑦ ᐊᒻᒪᓗ ᐊᑐᖅᑕᐅᓲᖑᕙᓐᓂᒥᓂᖏᓐᓄᑦ. ᕿᒥᕐᕈᓚᐅᖅᑐᑦ ᐊᒥᓱᓂᒃ ᐊᑲᐅᖏᓕᐅᕈᑎᐅᔪᓂᒃ ᐊᒻᒪᓗ ᐱᓪᓗᐊᑕᐅᔪᓂᒃ ᐊᒃᑐᐃᓂᐅᕙᑦᑐᓂᒃ ᐊᖑᓇᓱᒃᑎᓄᑦ, ᖃᐅᔨᓴᖅᑎᓄᑦ ᐊᒻᒪᓗ ᐆᒪᔪᓕᓇᓂᕐᒧᑦ ᐊᖓᔪᖅᑳᖑᔪᓄᑦ ᐅᓪᓗᒥ. ᐃᓕᓐᓂᐊᖅᑎ ᑖᓇ ᐱᕐᓯᐅᑖᖅᑯᕐᓗ ᐅᖃᓚᐅᖅᑐᖅ, “ᐊᓕᐊᓇᐃᑦᑐᐊᓘᓚᐅᖅᑐᖅ ᖃᓄᐃᓕᐅᕈᓐᓇᕐᒪᖔᑦᑕ ᑐᒃᑐᐃᑦ ᐱᔪᑎᒋᓪᓗᖏᑦ ᐅᖃᓪᓚᐅᓯᓇᓪᓗᒋᑦ ᐊᕐᔨᒌᖏᑦᑐᒃᑯᑦ ᖃᓄᐃᑦᑐᒥᑎᓪᓗᒋᑦ”.

ᑖᓐᓇ ᐆᑦᑐᕋᐅᑦ ᐃᓚᒋᕙᒃ ᕿᑭᖅᑖᓗᒻᒥ ᐊᕕᑦᑐᖅᓯᒪᔪᑦ ᑐᒃᑐᐃᑦ ᖃᓄᐃᓕᓇᔭᖏᓐᓄᑦ ᖃᐅᔨᓴᕐᓂᕐᒧᑦ,ᓄᓇᓕᓐᓂ ᖃᐅᔨᓴᕐᓂᐅᔪᖅ ᑲᑎᑎᓇᔪᖅ ᐊᕐᔨᐅᖏᑦᑐᒃᑯᑦ ᖃᐅᔨᒪᔾᔪᑎᖏᓐᓂᒃ ᖃᐅᔨᓴᖅᑏᑦ ᐊᒻᒪᓗ ᐊᖑᓇᓱᒃᑏᑦ ᑲᒪᒋᔭᖃᑦᑎᓪᓗᒋᑦ ᐊᕐᔨᒌᖏᓐᓂᓇᔭᐅᔪᓂᒃ ᑐᓴᐅᒪᔾᔪᑎᓂᒃ ᑐᒃᑐᑦ ᒥᒃᓵᓄᑦ.ᐃᓚᐅᖃᑕᐅᔪᖅ ᓄᓇᓕᓐᓂ ᐊᖑᓇᓱᒃᑐᓕᕆᔨᒃᑯᑦ ᐱᓕᕆᔾᔪᑕᐅᔭᕆᐊᖃᑦᑐᓂᒃ ᐱᕙᓪᓕᐊᔾᔪᑎᓴᓂᒃ ᐋᖅᑭᒃᓱᐃᔪᒪᓕᐅᖅᑐᖅ ᓄᓇᓕᖏᓐᓂ ᐊᒻᒪᓗ ᐃᓚᐅᑎᑕᐅᓗᑎᒃ ᐃᓅᓱᒃᑐᐃᑦ ᑐᒃᑐᓂᒃ ᐱᓕᕆᓂᖃᑦᑎᓪᓗᒋᑦ. ᐃᓐᓇᐃᑦ ᐸᓂᓗ ᓴᖑᔭ, ᔭᐃᑯ ᐲᑦᑐᓘᓯ, ᐋᓂ ᐲᑦᑐᓘᓯ, ᐊᒻᒪᓗ ᐊᖑᓇᓱᒃᑐᓕᕆᔨᒃᑯᑦ ᑲᑎᒪᔨᖏᓐᓄᑦ ᑲᑎᒪᔨᐅᖃᑕᐅᔪᖅ ᐃᓚᐃᔭᐸᓂᒃᐸᑯᑦᑐᒃ ᐱᓪᓗᐊᑕᕆᔭᐅᓚᐅᖅᐳᑦ ᐱᓕᕆᓂᖃᑦᑎᓪᓗᒋᑦ ᐊᒻᒪᓗ ᑐᓴᖅᑎᑎᓪᓗᒋᑦ ᖃᐅᔨᒪᓂᕆᔭᒥᓂᒃ ᖃᓄᖅ ᑲᒪᑦᑎᐊᕈᓐᓇᕐᒪᖔᑦᑕ ᑐᒃᑐᓂᒃ, ᐊᒻᒪᓗ ᐊᑎᖏᓐᓂᒃ ᐊᒻᒪᓗ ᐱᖅᑯᓯᑐᖃᑦᑎᒍᑦ ᐊᑐᖅᑕᐅᓲᖑᓂᖏᓐᓄᑦ ᑐᒃᑐᐃᑦ ᑭᓯᒐᓚᖏᑦ. ᕿᐃᐊᓐ ᐳᑉᒃ ᐃᓕᓐᓂᐊᕐᕕᔾᔪᐊᖓᓃᓐᖓᖅᓯᒪᔪᖅ ᑳᒍᓇ ᐆᒪᔪᓕᓇᓂᕐᒧᑦ ᐃᓈᓕᓴᐃᓂᕐᒧᑦ ᑐᓴᖅᑎᑦᑎᓚᐅᕐᒥᔪᖅ ᐃᓚᖏᓐᓂᒃ ᖃᐅᔨᒪᔾᔪᑎᓂᒃ ᓴᖅᑭᐸᓪᓕᐊᔭᒥᓐᓂᒃ ᓇᓗᓇᐃᒃᑯᑕᐅᒐᔭᖅᑐᓂᒃ ᑐᒃᑐᓕᓇᓂᕐᒧᑦ ᓇᓗᓇᐃᖅᓯᓯᒪᔪᓂᒃ ᓄᑭᖏᓐᓂᒃ, ᓴᐅᓂᖏᓐᓂᒃ, ᐊᒻᒪᓗ ᐃᕐᕕᖏᓐᓂᒃ ᑕᒪᒃᑮᓐᓂᒃ ᖃᐅᔨᓴᕐᓂᒃᑯᑦ ᐊᒻᒪᓗ ᐱᖅᑯᓯᑐᖃᓕᓇᓂᒃᑯᑦ ᐃᓱᒪᒋᔭᐅᔪᓂᒃ, ᐱᖃᓯᐅᑎᓪᓗᒋᑦ ᖃᐅᔨᓴᕐᓂᒃᑯᑦ ᐊᒻᒪᓗ ᐃᓄᒃᑎᑐᑦ ᐊᑎᖏᑦ ᑐᒃᑐᐃᑦ ᑭᓯᖏᑦ.

ᐅᓪᓗᑐᐃᓐᓇᕐᒥᒃ, ᐊᒃᑑᕙ 9-ᖑᑎᓪᓗᒍ ᒥᑦᑎᒪᑕᓕᒃᒥ ᓄᓇᖃᑦᑎᐅᔪᑦ ᑲᑎᓚᐅᖅᑐᑦ ᖃᐃᕐᑯᔭᐅᓯᒪᓪᓗᑎᒃ ᑖᒃᑯᐊ ᐃᓕᓐᓂᐊᖅᑏᑦ ᐃᓕᑕᒥᓂᒃ ᑕᒫᓂ ᐱᓇᓱᐊᕈᓯᐅᓂ ᑐᓴᖅᑎᑦᑎᓪᓗᑎᒃ. ᓴᖅᑭᓕᖅᑭᑦᑖᓚᐅᖅᑐᖅ ᐅᖃᐅᓯᖅ ᐃᓕᓐᓂᐊᕐᓂᖃᑦᑎᓪᓗᒋᑦ ᐃᒫᒃ “ᐱᓕᕆᖃᑎᒌᓐᓂᖅ ᓯᕗᒃᓴᖏᓐᓄᑦ ᑐᒃᑐᐃᑦ”. “ᐊᔭᐅᖅᑐᐃᓐᓇᓱᐊᑦᑎᐊᑦᓚᐅᖅᑐᒍᑦ ᐃᓕᓐᓂᐊᕐᓂᓕᒫᑎᒍᑦ ᐃᓗᓇᑕ ᐊᒃᑐᐊᓂᖃᑦᑐᐃᓐᓇᐅᓂᑦᑎᓐᓄᑦ ᑐᒃᑐᐃᑦ ᐸᖅᑭᔭᐅᓂᖏᓐᓄᑦ - ᑐᒃᑐᖃᑦᑎᐊᕐᑯᓪᓗᒍ ᓯᕗᓕᕆᓂᐊᖅᑕᑎᓐᓄᑦ”, ᐅᖃᑦᑐᓂ ᕿᑭᖅᑖᓗᒻᒥ ᐊᕕᑦᑐᖅᓯᒪᔪᓂ ᐅᒪᔪᓕᕆᔨ, ᑎᐊᐱ ᔨᓐᑭᓐᓴ.

ᖃᐅᔨᓂᖅ ᐆᒪᔪᓐᓂᐊᖅᑎᒥᒃ: ᔨᒥ ᑭᓂᑎ, ᓴᓪᓕᓂ

ᐊᐱᖅᑯᑎ. ᓇᕿᓐᖕᒐᓐᓂᑰᕕᑦ ᐊᒻᒪᓗ ᖃᓄᑎᒋᑦ ᐊᕙᑎᓕᕆᔨᒃᑯᓐᓃᓕᖅᐱᑦ?

ᑭᐅᔾᔪᑎ. ᐃᖅᑲᓇᐃᔭᕆᐊᓯᓚᐅᖅᓯᒪᔪᖕᒐ ᑲᖏᖅᓱᓂᕐᒥ ᐃᐳᕈᖑᑎᓪᓗᒍ 2008. ᐱᖕᒐᓱᑦ ᑕᖅᑮᑦ ᐊᓂᒍᖅᑎᓪᓗᒋᑦ ᓈᓚᐅᖅᓯᒪᔪᖕᒐ ᑎᑭᕋᔾᔪᐊᕐᒧᑦ ᐃᓪᓗᒃᓴᖃᓕᕋᒪ. ᑕᐃᑲᓂᓗ ᐃᖅᑲᓇᐃᔭᓕᖅᑐᖕᒐ ᑎᑭᕋᔾᔪᐊᕐᒥ ᑎᑭᑦᑐᒍ ᓯᑎᐱᓇ 2009. ᒫᓐᓇᓕ ᓴᓪᓕᒥᐅᑕᐅᓕᕐᒥᔪᖕᒐ. ᒫᓂᑑᕙᒥᐅᑕᐅᓂᑰᔪᖕᒐ ᐊᒻᒪᓗ ᐱᓕᕆᓚᐅᖅᑐᖕᒐ ᒫᓂᑑᕙ ᐆᒪᔪᓕᕆᓂᕐᒧᑦ ᐊᕐᕌᒍᓂᒃ ᐱᖕᒐᓱᓂᒃ ᓄᓇᕗᑦᒧᑦ ᓈᓚᐅᖕᒋᑎᓪᓗᖕᒐ.

ᐊᐱᖅᑯᑎ. ᑭᓯ ᐱᐅᒋᓂᖅᐹᕆᕕᐅᒃ ᐅᕝᕙᓘᓐᓃᑦ ᐊᓕᐊᓇᐃᒋᓂᖅᐹᕆᕕᐅᒃ ᐆᒪᔪᓐᓂᐊᖅᑎᐅᓂᕐᓄᑦ?

ᑭᐅᔾᔪᑎ. ᐱᐅᒋᓂᖅᐹᕆᔭᕋ ᐆᒪᔪᓐᓂᐊᖅᑎᐅᓪᓗᖕᒐ ᐊᐅᓚᑭᓐᓇᓂᓐᓄᑦ ᐊᒻᒪᓗ ᕿᒥᕐᕈᔭᖅᑐᕐᓗᖕᒐ ᓄᓇᒥᒃ ᑕᒪᑐᒥᖕᒐ ᓯᓚᑖᓃᑦᑐᓂᒃ ᓄᓇᓖᑦ ᐱᓕᕆᕕᒋᔭᓐᓂ. ᐃᓱᒪᓪᓗᖕᒐ ᐊᓕᐊᓇᐃᓛᖑᓯᒪᔪᓂᒃ ᑕᑯᓇᒃᑎᓄᑦ ᐃᓚᒋᔭᐅᑎᓪᓗᖕᒐ, ᒪᕐᕉᒃ ᐱᓗᐊᖅᑐᒥᒃ ᐃᖅᑲᖅᐹᒃᑲ:

ᓯᕗᓪᓕᖅ ᑕᑯᓇᓐᓂᐅᓚᐅᖅᓯᒪᔪᖅ ᐅᐱᓐᖕᒐᓴᕐᖑᓚᐅᖅᑐᒥ ᑎᓴᒪᐅᓪᓗᑕ ᓇᐸᖅᑐᓕᒻᒧᓚᐅᖅᓯᒪᒐᑦᑕ. ᐃᑲᕐᕋᓄᑦ 12-ᓄᑦ ᑎᑭᓐᓇᓱᓚᐅᖅᓯᒪᔪᒍᑦ ᐸᓪᓕᒧᑦ ᐊᒻᒪᓗ ᑕᑯᔪᒥᓇᓚᐅᖅᑐᒃ ᐃᓪᓗᒥᓂᑐᖅᑳᓗᐃᑦ ᑕᐃᑲᓂ ᓄᓇᑐᖅᑲᒥᓂᕐᒥ ᐊᒻᒪᓗ ᑐᓴᖅᑎᑕᐅᓚᐅᖅᑐᑕ ᐅᓂᒃᑳᖅᖅᓂᖕᒐᓄᑦ ᑖᓐᓇ ᓄᓇᑐᖅᑲᓂᖅ. ᐊᒥᓱᑦ ᐆᒪᔪᑦ ᑕᑯᔭᐅᓚᐅᖅᑐᑦ ᐱᓗᐊᓐᖑᐊᖅᑐᒥᒃ ᐊᖑᓴᓪᓗᐊᓗᒃ ᐊᖅᑕ ᑎᓯᒦᓐᖕᒐᕋᑦᓂᑯᐊᓗᒃ.

ᐊᐃᐸᐸᖕᒐᓕ ᐊᒻᒪᓗ ᒫᓐᓇᓕᓴᐅᓂᖅᐹᖅ ᓇᓄᕐᓄᑦ ᐃᓕᓴᒫᓇᔾᔪᑎᓂᒃ ᐱᑎᑦᑎᓇᓱᐊᖅᑐᑕ ᑲᖏᖅᓱᓂᕐᒥ ᐊᕐᕕᓐᓂᐊᖅᑎᓂᒃ. ᐊᐅᓚᕐᓂᐅᓂᐊᖅᑐᖅ ᐊᕐᕕᓂᐊᖅᑐᑦ ᓇᔪᖅᑕᖕᒐᓄᑦ ᑭᖑᕙᓇᐊᖅᑕᐅᓚᐅᖅᑐᖅ ᐊᐅᓚᐅᑏᑦ ᓴᓇᔭᓇᐊᖅᑲᓂᖏᓐᓄᑦ ᐊᒻᒪᓗ ᐅᑕᖅᑭᔭᓇᐊᖅᑲᑦᑐᑕ ᐊᓯᐊᓂᒃ ᐅᒥᐊᒥᒃ ᐃᓪᓗᓕᒫᕐᔪᒻᒥᑦ ᑲᔪᓯᓂᐊᕐᕋᑦᑕ ᐃᖏᕐᕋᓂᕗᑦ. ᓯᓚᑦᑕᐅᖅ ᐱᑦᔪᑎᓪᓗᐊᑕᐅᓚᐅᕐᓇᕗᖅ ᐊᒻᒪᓗ ᐅᓪᓗᓂᒃ ᑕᓪᓕᒪᓂᒃ ᓄᖅᑲᖕᒐᓕᓚᐅᖅᑐᑕ ᐃᓪᓗᓕᒫᕐᔪᒻᒥ. ᓯᓂᑦᑕᖅᑲᑦᑕᓚᐅᖅᑐᒍᑦ ᐆᒪᔪᓐᓂᐊᑎᒃᑯᑦ ᐊᓪᓚᒡᕕᐊᓂ ᐊᒻᒪᓗ ᒪᑭᑦᑕᓇᐊᕈᔭᖅᐸᑦᑐᑕ ᐱᖃᓐᓂᓇᔭᑦᑕ ᐃᓪᓗᖕᒐᓄᑦ. ᑕᐃᒪ ᑎᑭᒍᓐᓇᖅᓯᒪᑦᑎᒍ ᐊᐅᓛᖅᓯᒪᕕᐅᔪᖅ ᐊᒥᓱᓂ ᐅᓐᓄᐊᓂ ᓯᓂᓚᐅᖏᑦᑐᒍᑦ ᓇᓄᕐᓄᑦ ᑎᑭᕋᖅᑕᐅᓂᐅᓴᓂᑦᑎᓐᓄᑦ. ᐊᕐᕕᓂᐊᖅᑐᑦ ᐊᕐᕕᓚᐅᖅᑐᑎᒃ. ᑲᑎᑦᑐᒋᑦ ᑎᓴᒪᓂᒃ ᓇᓄᓕᓇᓚᐅᖅᑐᒍᑦ ᑕᒫᓂ ᕿᑎᐊᓂ ᐊᐅᓛᖅᓯᒪᕕᐅᑉ ᐊᒻᒪᓗ ᐊᕐᕕᓕᓇᕕᐅᔪᒥ. ᐃᓱᒪᒋᓪᓗᒋᑦ ᐊᒥᓱᑦ ᓇᓄᐃᑦ ᑕᑯᔭᕗᑦ ᓯᔭᖕᒐᓂ ᐅᒥᐊᖅᑐᖅᑐᑕ, ᑎᓴᒪᑐᐃᓐᓇᑯᓗᓐᓂᒃ ᓇᓄᕐᓂᒃ ᐱᓕᕆᐊᖅᑲᓚᐅᕐᕋᑦᑕ ᖁᕕᐊᓇᓚᐅᖅᐳᖅ. ᑕᒪᓐᓇ ᑕᑯᓇᓐᓂᓇᔭᕗᑦ ᐊᑯᓂᐅᓂᖅᐸᖑᓚᐅᖅᑐᖅ ᐅᓪᓗᒥᒧᑦ ᐃᓚᐅᕕᒋᓯᒪᓕᖅᑕᓐᓄᑦ. ᐅᑎᕋᑦᑕᓕ ᑲᖏᖅᓱᓂᕐᒧᑦ ᐊᐅᓚᖅᓯᒪᓚᐅᖅᑐᒍᑦ ᐱᖕᒐᓱᑦ ᐊᒻᒪᓗ ᐊᕐᕙᖕᒐᓄᑦ ᐱᓇᓱᐊᕈᓐᓃᑦ!

Q. ᖃᓄᖅ ᓄᓇᕗᒻᒥᐅᑕᐃᑦ ᖃᐅᔨᒪᖁᓕᖅᐱᒋᑦ ᐆᒪᔪᓂᒃ ᐸᖅᑭᔭᐃᓂᕐᒧᑦ?

A. ᖃᐅᔨᒪᖁᕙᒃᑲ ᓄᓇᕗᑦᒥᐅᑦ ᐃᓗᓇᑕ ᐱᓕᕆᐊᖃᑦᑐᐃᓐᓇᐅᒐᑦᑕ ᐆᒪᔪᓂᒃ ᐸᖅᑭᔭᐃᓂᕐᒧᑦ. ᐃᓈᓱᒃᑑᒐᓗᐊᕐᕈᕕᑦ ᐅᕝᕙᓘᓐᓃᑦ ᐃᓐᓇᑐᖅᑲᐅᒐᓗᐊᕐᕈᕕᑦ; ᐃᓗᓇᑎᒃ ᐅᑦᔨᕈᓱᓐᓂᖏᑦ, ᐅᑉᐱᓇᔭᖅᑲᓂᖏᑦ, ᐊᒻᒪᓗ ᐃᓱᒪᒋᔭᖏᑦ ᐱᒻᒪᓇᐅᕗᑦ. ᑕᒪᓐᓇᓗ ᐊᑦᔨᑏᖏᑐᒃᑰᖕᒐᔪᓐᓇᖅᑐᓂ ᐱᖃᑕᐅᓗᓂ ᐆᒪᔪᓕᓇᓂᕐᒧᑦ ᑲᑎᒪᓂᐅᔪᒃᑯᑦ, ᐅᓂᒃᑳᖅᑲᑦᑕᓂᒃᑯᑦ ᑲᖏᑦᑐᔭᐅᔪᓂᒃ ᐊᖑᓇᓱᓐᓂᐅᔪᓂᒃ, ᑐᓂᓯᖅᑲᑦᑕᕐᓂᖅ ᖃᐅᔨᓴᕐᓴᕐᓂᒃ ᐆᒪᔪᖅᑕᐅᔪᓂᒃ, ᐅᓂᒃᑳᖅᑲᑦᑕᕐᓂᖅ ᐋᓐᓂᐊᓕᓐᓂᒃ ᐆᒪᔪᓂᒃ, ᐊᒻᒪᓗ ᐃᓱᒫᓗᑎᓐᓂᒃ ᓂᓪᓕᐅᑎᖅᑲᖅᑲᑦᑕᕐᓂᖅ ᐆᒪᔪᓐᓂᐊᖅᑎᒧᑦ. ᐅᓪᓗ ᐃᓱᓕᒃᑎᓪᓗᒍ, ᐃᓱᒪᒋᔭᐅᓂᖕᒐ ᑕᒪᑐᒧᖕᒐ ᐆᒪᔪᐃᑦ ᐸᖅᑭᔭᐅᓂᖏᓐᓄᑦ ᐱᑕᖅᑲᑦᑎᐊᕈᓐᓇᓛᕐᑯᓪᓗᒍ ᐆᒪᔪᖅᑲᑦᑎᐊᕐᓗᓂ ᓯᕗᓕᕆᓂᐊᖅᑕᑎᓐᓄᑦ.

ᓴᓪᓖᓪᓕ ᕿᑭᖅᑖᓗᐊᓂᒃ ᖃᖕᒐᑕᓱᒃᑯᑦ ᖃᐅᔨᓴᕐᓂᖅ, (ᑕᑯᓗᒍ ᐅᓂᒃᑳᖅ ᐃᓪᓗᐊᓂ ᒪᐸᐱᒐᕐᒥ)

ᑖᒪᕐ ᐊᓗᒍᑦ, ᐊᖑᓇᓱᒃᑎ ᓴᓪᓕᒥᐅᑕᖅ ᐱᖃᑕᐅᓚᐅᕐᒪᑦ ᖃᐅᔨᓴᖅᑎᐅᖃᑕᐅᓪᓗᓂ ᓴᓪᓖᓪᓕ ᕿᑭᖅᑖᓗᐊᓂ ᑐᒃᑐᖕᒋᓐᓂᒃ ᖃᐅᔨᓴᖅᑐᖃᑦᑎᓪᓗᒍ (ᓴᐅᒥᖅᐸᓯᒻᒥᑦᑐᖅ).
ᔭᓂᑕᓐ ᐸᒥᐅᓕᒃ, ᑭᕙᓪᓕᕐᒥ ᖃᐅᔨᓴᕐᓂᕐᒧᑦ ᓴᓇᔪᓕᓇᔨ ᖃᐅᔨᓴᖅᑎᐅᓚᐅᖅᑐᖅ ᖃᖕᒐᑕᓱᒃᑯᑦ ᖃᐅᔨᓴᕐᓂᖃᑦᑎᓪᓗᒋᑦ. (ᓴᐅᒥᐊᓂ)
(ᔭᓂᑕᓐ ᑕᒫᓂ ᐊᕐᕌᒍᒥ ᕿᒪᐃᓂᐊᓕᕐᒥᒻᒪᑦ ᐆᒪᔪᓂᒃ ᖃᐅᔨᓴᕐᓂᕐᒧᑦ ᐱᓕᕆᕝᕕᐊᓂᒃ ᐊᖑᔪᖅᑳᖑᓂᐊᓕᕐᒪᑦ ᐊᕕᑦᑐᖅᓯᒪᔪᓂ ᐆᒪᔪᐃᑦ ᐊᐅᓚᓂᕆᔭᖏᓐᓄᑦ ᐃᓕᓐᓂᐊᕐᓗᓂ. ᖁᕕᐊᒋᑦᑎᐊᖅᐸᕗᑦ ᔭᓂᑕᓐ ᐊᒻᒪᓗ ᑲᔪᓯᑦᑎᐊᕐᑯᔭᐅᕗᑎᑦ...ᑭᖑᓂᖅᑲᓈᖅᓯᓂᐊᖅᐳᒍᑦ ᐃᓕᓐᓂᒃ!!)

ᖃᒪᓂᕐᔪᐊᖅ ᑐᒃᑐᖕᒋᑦ ᓱᓇᓐᓇᖅᑐᖃᒻᒪᖔᑕ ᖃᐅᔨᓴᕐᓂᖅ

ᒥᑦᕐ ᑳᒪᐳᑦ, ᑭᕙᓪᓕᕐᒥ ᐊᕕᑦᑐᖅᓯᒪᔪᓂ ᐆᒪᔪᓕᕆᔨ ᐊᒻᒪᓗ ᕗᕌᓐᒃ ᓄᑦᕋᓱᓐᖕᒋᒃ

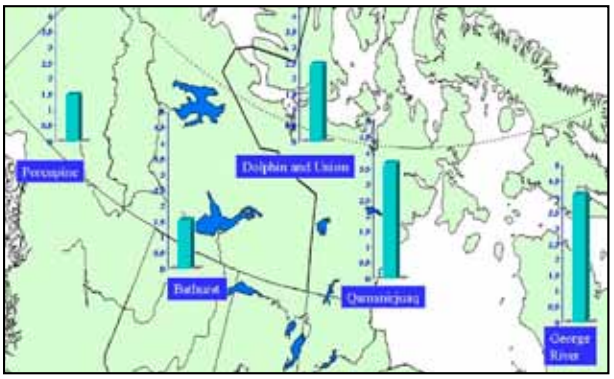

ᐱᓕᕆᖃᑎᖃᑦᑐᑎᒃ ᐅᑭᐅᖅᑕᖅᑐᒥ ᑐᒃᑐᕙᑦ ᐊᒻᒪᓗ ᑐᒃᑐᐃᑦ ᓱᓇᕈᓐᓇᖅᑐᖃᕐᓂᖕᒋᓐᓄᑦ, ᐊᕙᑎᓕᕆᔨᒃᑯᑦ ᖃᐅᔨᓴᖅᑐᖅ ᖃᒪᓂᕐᔪᐊᖅ ᑐᒃᑐᖕᒋᓐᓂᒃ ᐊᕐᔨᒌᖕᒋᑦᑐᓄᑦ ᓱᕈᓐᓇᖅᑐᓄᑦ. 2006-ᒥᓂᒃ ᕗᕌᓐᒃ ᓄᑦᕋᓱᓐᓂᒃ ᐱᓕᕆᖃᑎᖃᖅᓯᒪᔪᖅ ᒥᑦᕐ ᑳᒪᐳᑦᒥᒃ, ᑭᕙᓪᓕᕐᒥ ᐊᕕᑦᑐᖅᓯᒪᔪᑦ ᐆᒪᔪᓕᕆᔨᖕᒐᓂᒃ, ᖃᐅᔨᓴᕐᓱᐊᖅᑐᑎᒃ ᑕᖅᑐᓂᒃ, ᑎᖑᖕᒋᓐᓂᒃ, ᓄᑭᖕᒋᓐᓂᒃ ᐊᒻᒪᓗ ᑭᒍᑎᖕᒋᓐᓂᒃ 20-ᖑᔪᑦ ᑐᒃᑐᓂᒃ ᐊᕐᕌᒍᑕᒫᑦ. ᑖᒃᑯᐊ ᖃᐅᔨᓴᕈᑎᐅᔪᑦ ᐊᐅᓚᖅᑎᑕᐅᕙᑦᑐᑦ Whitehorse-ᒧᑦ ᐱᓕᕆᐊᖑᓂᐊᕐᒪᑕ, ᐊᒻᒪᓗ ᑕᕝᕗᖓ Burlington-ᒧᑦ ᖃᐅᔨᓴᖅᑕᐅᓂᐊᕐᒪᑕ. ᖃᐅᔨᓴᕈᑎᒥᓃᑦ ᓇᓗᓇᐃᖅᓯᔪᑦ ᑖᒃᑯᐊ ᑐᒃᑐᐃᑦ ᐊᕐᑎᑐᒻᒪᕆᐊᓗᒃᑯᑦ ᓱᕈᓐᓇᖅᑐᖃᑦᑐᑦ ᐊᒻᒪᓗ ᖃᓄᐃᖕᒋᑎᐊᖅᑐᒥᒃ ᓂᕿᒋᔭᐅᓗᑎᒃ.

ᒫᑯᓇ ᐃᓱᒪᒍᑎᐅᓱᖑᒻᒪᑦ ᐊᒥᓱᓄᑦ ᐆᒪᔪᓄᑦ ᐅᑭᐅᖅᑕᖅᑐᒥ ᐊᒻᒪᓗ ᐱᑕᖃᓱᖑᓪᓗᓂ ᑐᒃᑐᓂ. ᐱᑕᖃᓱᖑᓗᐊᖕᖑᐊᖅᑐᖅ ᑕᖅᑐᖕᒋᓐᓂ, ᑎᖑᖓᓂ ᐊᒻᒪᓗ ᖃᕋᓴᔭᖓᓂ ᐊᒻᒪᓗ ᐱᓗᐊᖕᒋᓂᖅᓴᐅᓪᓗᓂ ᓄᑭᖕᒋᑕ ᑕᖕᒋᖕᒋᓐᓂ. ᖃᐅᔨᓴᕐᓂᓇᔭᕗᑦ ᑐᑭᓯᔾᔪᑎᐅᕗᖅ ᑐᒃᑐᐃᑦ ᑕᒫᓐᖓᑦ ᑲᓇᓐᓇᖅᐸᓱᐊᓂᒃ ᐅᑭᐅᖅᑕᖅᑑᑉ ᖁᑦᑎᓂᖅᓴᒃᑯᑦ ᒫᑯᓇᖃᓱᖑᔪᑦ ᑐᒃᑐᖕᒋᓐᓂᒃ ᐱᖓᓐᓇᖅᐸᓱᐊᓃᑦᑐᓂᒃ ᐅᑭᐅᖅᑕᖅᑑᑉ, ᐱᑦᔪᑎᖃᑦᑐᑎᖅᑲᐃᑦ ᒫᑯᓇ ᓱᓚᒃᑰᖃᑦᑕᕐᓂᖓᓄᑦ. ᖃᐅᔨᓴᕐᓂᖅ ᖃᒪᓂᕐᔪᐊᖅ ᑐᒃᑐᖕᒋᓐᓂᒃ ᑲᔪᓯᓂᐊᖅᑐᖅ ᐊᕐᕌᒍᑕᒫᑦ ᖃᐅᔨᒪᓇᓱᐊᕐᓂᐊᕐᕋᑦᑕ ᑕᒪᓐᓇ ᓱᕈᓐᓇᖅᑐᖃᕐᓂᖕᒋᑕ ᑭᓪᓕᖕᒋᑦ ᓱᕋᐸᓪᓕᐊᖕᒋᓐᓇᕐᒪᖔᑕ.

ᕗᕌᓐᒃ ᓄᑦᕋᓱᓐᓂᒃ ᐊᒻᒪᓗ ᒥᑦᕐ ᑳᒪᐳᑦ ᐊᐅᖕᒋᓐᓂᒃ ᖃᐅᔨᓴᖃᑦᑕᖅᑐᑦ (ᖁᓛᓃᑦᑐᑦ)
ᒫᑯᓇᑕᖃᕐᓂᖕᒋᑦ ᑕᖅᑐᐃᑦ ᐅᑭᐊᒃᓴᒃᑯᑦ ᓄᐊᑎᖅᑕᐅᓯᒪᔪᓂᒃ ᐊᕐᓇᓗᓐᓂᒃ ᑐᒃᑐᓂᒃ (ᖕg//g ᐅᖁᒪᐃᓐᓂᖕᒋᑦ; ᐋᖅᑭᖕᒋᐊᖅᑕᐅᓯᒪᔪᑦ ᐊᕐᕌᒍᖕᒋᓐᓄᑦ) (ᐊᑖᓂ)

ᓴᓪᓖᑦ ᖁᑭᖅᑖᓗᐊᓂ ᑐᒃᑐᐃᑦ ᖃᐅᔨᓴᖅᑕᐅᑎᓪᓗᒋᑦ ᐊᒻᒪᓗ ᖃᓄᐃᑦᑑᓂᓇᔭᖕᒋᓐᓄᑦ ᑐᓴᓇᐊᕈᑎᑦ ᐅᓪᓗᒥᒧᑦ

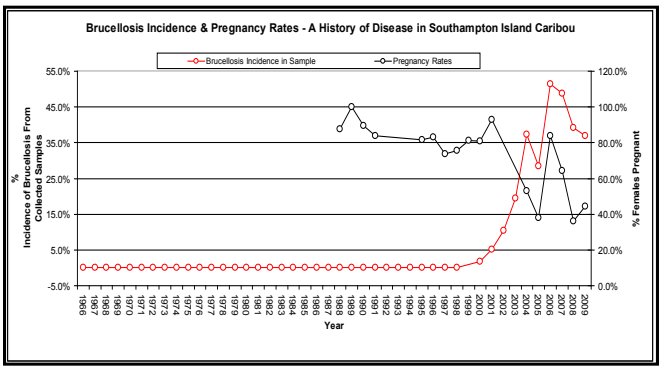

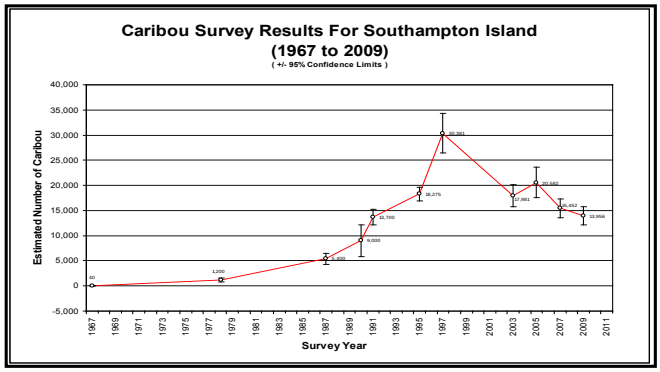

- ᓱᕈᖑᑎᓪᓗᒍ, 2009 ᐊᕙᑎᓕᕆᔨᒃᑯᑦ ᓇᓚᐅᒃᑖᕆᓚᐅᖅᑐᑦ ᓴᓪᓖᑦ ᖁᑭᑦᑖᓗᐊᑕ ᑐᒃᑐᖕᒋᑕ ᐅᓄᕐᓂᖕᒋᓐᓂᒃ ᐊᑐᖅᑐᑎᒃ ᖃᖓᑕᓱᒥᒃ.
- ᐊᒻᒪᓗ ᓱᓕ, ᓇᓚᐅᒃᑖᖅᑕᐅᔪᑦ ᖃᐅᔨᓇᖅᐳᖅ ᓄᖑᐸᓪᓕᐊᓂᖕᒋᓐᓄᑦ ᐅᓄᕐᓂᖕᒋᑎᒍᑦ 2007-ᐸᒥᑦ ᖃᐅᔨᓴᕐᓂᖃᓚᐅᖅᑎᓪᓗᒋᑦ (ᐅᕙᓐᖓᑦ 15,452 ᐅᕗᖓ 13,956) ᓄᖑᐸᓪᓕᐊᓂᖕᒋᑦ ᐊᒃᓱᐊᓘᖕᒋᒃᑲᓗᐊᖅᑎᓪᓗᒍ ᐃᓱᒪᒋᔭᐅᓚᐅᖅᑐᑎᑦᑐᑦ (ᖁᓛᓃᑦᑐᖅ ᑎᑎᕋᐅᔭᖅᓯᒪᔪᖅ)
- ᓇᓃᓐᓂᓇᔭᖕᒋᓐᓄᑦ ᐊᓯᔾᔨᕐᓂᐅᔪᖅ ᑕᑯᒃᓴᐅᒋᕗᖅ ᑕᒪᐅᖓ ᓂᒋᖅ ᑲᓇᓐᓇᖅᐸᓱᐊᓄᑦ ᖁᑭᑦᑖᓗᑉ ᐅᐊᓐᓇᖅ ᐱᖓᓐᓇᖓᓄᑦ ᑲᓇᓐᓇᖅᐸᓱᐊᑕ ᐃᒪᖓ.
- ᒫᑦᓯᒥ 2009, 140 ᓴᓪᓖᑦ ᖁᑭᖅᑖᓗᐊᓂ ᑐᒃᑐᖕᒋᑦ ᖃᐅᔨᓴᖅᑕᐅᓚᐅᖅᑐᑦ ᐋᓐᓂᐊᒧᑦ ᐊᒻᒪᓗ ᖃᓄᐃᑦᑑᓂᓇᔭᖕᒋᓐᓄᑦ ᐊᕐᕌᒍᑕᒫᑦ ᖃᐅᔨᓴᕐᓂᐅᖃᑦᑕᖅᑐᒧᑦ ᐃᓚᒋᓪᓗᓂᐅᒃ ᐱᒋᐊᖅᑕᐅᓚᐅᖅᓯᒪᔪᖅ 1996-ᖑᑎᓪᓗᒍ.
- ᖃᐅᔨᓴᕐᓂᐅᔪᖅ ᐅᑦᔨᓇᔭᐅᒋᐊᖓᓚᐅᖅᑐᖅ ᖃᑦᑏᓐᓇᕈᑲᓪᓚᑐᒻᒪᓇᐊᓗᓂᖕᒋᓐᓄᑦ ᓇᑦᔨᔪᑦ ᓇᐃᓴᐅᑎᖕᒋᑦ ᕿᑎᐊᓂ ᓈᕗᐊᓕ 2002 ᐊᒻᒪᓗ ᓈᕗᐊᓕ 2003-ᒥ. ᑲᑎᖅᓱᖅᑕᐅᔪᑦ ᐊᒻᒪᓗ ᖃᐅᔨᓴᖅᑕᐅᔪᑦ ᐊᐅᖕᒋᑎᒍᑦ ᑕᒫᓂ ᑕᑯᒃᓴᐅᓂᖃᓚᐅᖅᑐᑦ ᖁᐱᕐᕈᖃᒻᒪᓇᓐᓂᖕᒋᓐᓄᑦ ᐋᓐᓂᐊᒥᒃ ᓇᒡᒍᐊᓗᓐᓇᖅᑐᒥᒃ ᖃᐅᔨᒪᔭᐅᒻᒪᓇᑦᑐᖅ ᓄᖑᑎᓇᕙᓪᓕᐊᓂᖓᓄᑦ ᓇᑦᔨᕙᑦᑐᓂᒃ (ᐊᑖᓃᑦᑐᖅ ᑎᑎᕋᐅᔭᖅᓯᒪᔪᖅ).

ᐊᕐᓇᓐᓗᒃ ᐊᖅᑕᒃ ᐊᒻᒪᓗ ᐊᑎᖅᑕᖓ ᑕᓯᓯᕈᓯᑦᑎᐊᖅᐳᒃ ᑕᒫᓂ. ᑖᓐᓇ ᐊᕐᔪᓕᐅᕈᑦ ᓇᓗᓇᐃᖅᓯᔪᖅ ᐅᓪᓗᖓᓂᒃ, ᖃᖓᒃᑯᑦ ᐊᒻᒪᓗ ᐃᒃᑮᓇᕐᓂᖓᓂᒃ ᓯᓚ ᐊᕐᔪᓕᐅᖅᑕᐅᑎᓪᓗᒋᒃ ᑖᒃᑯᐊ. (ᕐᑯᑖᓂ)

ᐊᕐᔪᓕᐅᖅᑕᕐᐅᕗᑦ! ᐊᖅᑕᒃ ᐊᒻᒪᓗ ᖃᕝᕚᑦ ᒥᖅᑯᖕᒋᓇᓂᒃ ᐱᖅᓯᖃᑦᑕᕐᓂᕐᒧᑦ ᑐᓴᓇᐊᕈᑎᑦ ᐅᓪᓗᒥᒧᖕᒐᔪᑦ

ᒫᑎᐅ ᑐᒫᓐᑦ, ᕿᑎᕐᒥᐅᑦ ᐊᕕᑦᑐᖅᓯᒪᔪᓂ ᐆᒪᔪᓕᓇᔨ
ᑕᒫᓂ ᐊᐅᔭᒥ, ᐊᕐᕌᓂᑎᑐᑦ ᐊᐅᔭᖓᓂ, ᐊᖅᑕᒃᓂᒃ ᐊᖑᓇᓱᒪᐅᕐᕋᑦᑕ... ᓄᔭᖏᓐᓂᒃ. ᑕᓪᓕᒪᑦ ᐊᒻᒪᓗ ᐊᕐᕙᖓ ᐃᓱᒪᐅᑉ 4x4 ᓇᐸᕈᑕᐃᑦ ᐅᐊᔭᓂᒃ ᐃᒧᓱᒪᓪᓗᑎᒃ ᐃᓕᔭᐅᓚᐅᖅᑐᑦ ᑕᒫᓂ 40,000 km2 ᓄᓇᒥ. ᔭᓂᑕᓐ ᓂᐱᑕᓈᕐᑎᐊᖅ ᐊᒻᒪᓗ ᐅᕙᖓ ᕿᓚᒥᕈᓗᒃ ᐱᓕᕆᓂᖃᓕᓚᐅᖅᑐᒧᑦ, ᐊᒻᒪᓗ ᓱᒪᕐᑎᐊᕙᐅᓪᓗᓂ ᐊᒻᒪᓗ ᐊᔪᓐᖏᑎᐊᖅᑐᑎᒃ ᖃᖓᑕᓱᒥ ᐊᕐᑯᑎᕗᒃ ᕿᐃ ᒐᓐᒪᓐᕈ, ᐊᑯᓂᐅᓚᐅᖏᑎᐊᖅᑐᒧᑦ ᐊᒻᒪᓗ ᓈᒻᒪᑎᐊᕐᓂᖅᓴᒥᒃ ᐋᖅᑭᒃᓯᓚᐅᖅᑐᒧᒃ ᐊᕐᕌᓂᓂᒃ. ᑭᖑᓪᓕᖅᐹᒥ ᖃᐅᔨᓴᕐᓂᓇᔭᕗᑦ ᑖᒃᑯᓂᖓ ᓇᐸᕈᑕᓂᒃ, ᒪᓕᒃ ᐊᕙᓐ, ᓂᕿᑐᖅᑎᓂᒃ ᐆᒪᔪᓕᓇᔨ ᐃᒡᓗᓕᒃᒥᑦ, ᐃᑲᔪᓇᐊᓚᐅᖅᑐᖅ ᐱᓕᕆᓂᖃᑦᑎᓪᓗᑕ.

ᓄᐊᕐᑎᓚᐅᖅᑐᒧᑦ ᐊᖅᑕᒥᒃ ᖃᐅᔨᓴᖅᑕᐅᓂᐊᖅᑐᓂᒃ ᐅᖓᑖᓐᑦ 20->ᑕᒻ 393 ᓇᐸᕈᑕᐃᑦ ᐋᖅᑭᒃᑕᐅᓚᐅᖅᑐᓂᒃ. ᐊᕐᔪᓕᐅᕈᑎᖃᓚᐅᕐᕋᑦᑕᓗ 30-ᖑᔪᓂ ᓇᐸᕈᑕᓂ ᐊᒻᒪᓗ ᑕᒪᓐᓇ ᐅᕙᑦᑎᓐᓂᒃ ᑕᑯᔪᓐᓇᑎᑦᑎᓚᐅᖅᑐᖅ ᐃᓚᖏᑦ ᓇᐸᕈᑕᐃᑦ ᐅᐸᑦᑕᐅᖃᑦᑕᖅᓯᒪᓂᖏᓐᓄᑦ ᓇᓄᕐᓄᑦ ᐅᓪᓗᑦ ᐊᒥᓲᖏᑦᑐᑦ ᐊᓂᒍᖅᑎᓪᓗᒋᑦ. ᑲᑎᓯᒪᓂᖏᑦ ᖃᐅᔨᓴᕐᓴᐃᑦ ᐋᖅᑭᓱᖅᑕᐅᔪᓐᓇᖅᑐᖅ ᐊᐅᖏᑎᒍᑦ ᖃᐅᔨᓴᖅᕕᒻᒥ ᓇᓗᓇᐃᖅᑕᐅᓂᐊᕐᒪᑕ ᐃᓘᓇᖏᑦ ᓇᓄᐃᑦ ᓇᐸᕈᑕᒦᑦᑐᒥᓂᕐᓂᒃ.

ᐊᕐᔪᓕᐅᖅᑕᐅᓂᑯᐃᑦ ᓴᐅᓂᐊᒥᒃ ᑕᓕᖅᐱᐊᓄᑦ:

ᖃᐅᔨᓴᕐᓂᖃᑦᑎᓪᓗᒋᑦ, ᐊᓯᖏᑦ ᓂᕐᔪᑏᑦ ᐅᐸᒃᓯᓯᒪᔪᑦ ᓇᐸᕈᑕᕐᓂᒃ ᑭᓯᐊᓂᓕ ᑖᒃᑯᓗᖓᑕᐃᑦ ᐊᖅᑕᐃᑦ ᒥᖅᑯᐃᔭᖅᓯᒪᔪᑦ ᖃᐅᔨᓴᖅᑕᐅᓂᐊᖅᑐᓂᒃ ᐋᖅᑭᒃᓯᐃᓕᓚᐅᖅᑐᑦ ᐊᐅᓚᖅᑎᑕᐅᓗᑎᒃ ᐊᐅᖏᑎᒍᑦ ᖃᐅᔨᓴᖅᕕᐅᔪᒍᑦ.

ᔭᓂᑕᓐ ᓂᐸᑕᓈᑎᐊᖅ ᓴᓗᒻᒪᓴᐃᔪᖅ ᓇᐸᕈᑕᕐᒥᒃ ᒥᖅᑯᒥᓂᕐᓂᒃ ᐃᑭᑦᑎᓪᓗᓂ ᖃᖓᓂᒃ ᐊᑐᖅᑐᑎᒃ ᓱᐳᔫᕋᒻᒥᒃ.

ᒪᓕᒃ ᐊᕙᓐ ᖃᐅᔨᓴᖅᑎᓪᓗᒍ ᐸᓐᓂᒻᒪᓇᐅᖏᑦᑐᒥᒃ ᑐᒃᑐᒥᒃ ᑐᕿᑕᐅᓯᒪᔪᒥᒃ ᐊᒻᒪᓗ ᕿᕐᓂᑕᐅᓂᑯ ᐊᖅᑕᒧᑦ.

ᐆᒪᔪᓂᒃ ᐆᒪᕕᖅᑲᑦᑐᓂᒃ ᖃᐅᔨᓴᖅᓂᖅ

ᐱᕙᓪᓕᐊᔪᑦ ᕿᑎᕐᒥᐅᓂ

ᓗᐃᒋ ᑐᕆᓕ, ᕿᑎᕐᒥᐅᑦ ᐊᕕᑦᑐᖅᓯᒪᔪᓂ ᐆᒪᔪᓕᕆᓂᕐᒧᑦ ᓴᓇᔪᓕᕆᔨ ᐊᒻᒪᓗ ᒫᑎᐅ ᑐᒫᓐᑦ, ᕿᑎᕐᒥᐅᓂ ᐊᕕᑦᑐᖅᓯᒪᔪᓂ ᐆᒪᔪᓕᕆᔨ

ᑐᕐᑯᖓᔪᖅ ᐅᒥᒻᒪᒃ ᓇᓂᔭᐅᔪᖅ ᑕᒫᓂ ᑭᓪᓕᓂᖅᒥ, ᐊᖑᓇᓱᒃᑎᓄᑦ ᐅᖃᐅᓯᐅᓯᒪᔪᖅ ᐊᒻᒪᓗ ᖃᐅᔨᓴᖅᑕᐅᔪᖅ ᐆᒪᔪᓐᓂᐊᖅᑎᓄᑦ.

ᓗᐃᒋ ᑐᕆᓕ, ᕿᑎᕐᒥᐅᑦ ᐊᕕᑦᑐᖅᓯᒪᔪᓂ ᐆᒪᔪᓕᕆᓂᕐᒧᑦ ᓴᓇᔪᓕᕆᔨ ᐊᒻᒪᓗ ᒫᑎᐅ ᑐᒫᓐᑦ, ᕿᑎᕐᒥᐅᓂ ᐊᕕᑦᑐᖅᓯᒪᔪᓂ ᐆᒪᔪᓕᕆᔨ

ᐆᒪᔪᓂᒃ ᐆᒪᕕᖅᑲᑦᑐᑦ ᐊᒻᒪᓗ ᐋᓐᓂᐊᑦ ᓱᕐᓗ ᓯᖏᖅᓯᓐᓇᐃᑦ ᐊᒻᒪᓗ ᕿᑎᕈᓪᓗᑦ ᐊᒃᑐᐃᓂᖅᑲᓐᓇᒻᒪᕆᑦᑐᑦ ᐆᒪᔪᐃᑦ ᐅᓄᕐᓂᖏᓐᓂᒃ ᐊᒻᒪᓗ ᐃᓚᖏᑦ ᐅᓗᕆᐊᓇᕐᓂᖅᑲᓐᓇᖅᑐᑎᒃ ᐃᓅᑉ ᑎᒥᖓᓄᑦ. ᓱᕐᓗ, ᓯᖏᖅᓯᓐᓇᐃᑦ ᐃᓅᑉ ᑎᒥᖓᓄᑦ ᐃᓱᒫᓗᓐᓇᖅᑐᖅ, ᐊᒻᒪᓗ ᑕᐃᒪᐃᑦᑐᑦ, ᖃᐅᔨᓴᖅᑕᐅᑦᑎᐊᕐᓱᑦ ᐱᑕᖃᑦᑎᓪᓗᒍ.

ᕿᑎᕐᒥᐅᑦ ᐊᕕᑦᑐᖅᓯᒪᔪᓂ ᐆᒪᔪᓕᕆᓂᕐᒧᑦ ᓴᓇᔪᓕᕆᔨ, ᓗᐃᒋ ᑐᕆᑎ ᐱᓕᕆᐊᖃᑎᖃᖅᓯᒪᒻᒪᑦ ᐊᓯᖏᓐᓂᒃ ᖃᐅᔨᓴᖅᑎᓂᒃ ᖃᐅᔨᓴᖅᑎᓪᓗᒋᑦ ᐱᑕᖃᖃᑦᑕᕐᓂᖏᓐᓄᑦ ᖁᐱᕈᓂᒃ (Trichinella) ᐊᒻᒪᓗ (Toxoplasma) ᐆᒪᔪᓂ ᐊᒻᒪᓗ ᖃᐅᔨᓴᕈᑎᒥᓃᑦ ᑕᑯᒃᓴᐅᑎᑦᑎᓚᐅᖅᑐᑦ ᐱᑕᖃᖃᑦᑕᒻᒪᕆᓐᓂᖏᓐᓄᑦ ᐃᓚᖏᓐᓂ ᓂᕐᔪᑎᓂ ᓄᓇᒥᐅᑕᐃᑦ ᑕᒪᒃᑯᐊᓗ ᖃᕝᕕᑦ. ᑕᒪᒃᑯᐊ ᖃᕝᕕᑦ ᓱᓕ ᓂᕆᔭᐅᓱᖑᒻᒪᑕ ᐃᓚᖏᓐᓂ ᓄᓇᓕᓐᓂ, ᐊᒥᓱᒃᑦᓚᐃᑦ ᐊᑐᓕᕐᑯᔾᔪᑎᑦ ᓴᓇᔭᐅᕙᓪᓕᐊᔪᑦ ᐃᓄᓐᓂᒃ ᐊᑦᑐᐃᕐᑯᓇᖏᑦ. ᐆᑦᑐᑎᒥᓗᒍ, ᐅᑦᔨᕈᓱᒃᑎᐊᕐᓇᐊᓖᑦ ᓂᕿᓕᐅᖅᑎᓪᓗᖏᑦ ᓂᕿᒥᒃ, ᐊᒻᒪᓗ ᓂᕿ ᖃᐅᔨᓇᖅᐸᑦ ᐊᑦᔨᐅᖏᒋᐊᖓᓂᒃ, ᖁᔭᓈᖅᑕᐅᔭᕆᐊᓕᒃ.

ᕿᑎᕐᒥᐅᑦ ᐆᒪᔪᓕᕆᓂᕐᒧᑦ ᖃᐅᔨᓴᖅᕕᖓ ᐱᓕᕆᖃᑎᖃᖅᓯᒪᒻᒥᔪᑦ ᖃᐅᔨᓴᖅᑎᓂᒃ ᖃᐅᔨᓴᖅᑐᑎᒃ ᐆᒪᔪᓂᒃ ᐆᒪᕕᖅᑲᑦᑐᓂᒃ ᐅᒥᒻᒪᓐᓂ ᐊᒻᒪᓗ ᐱᓗᐊᖅᑐᒥᒃ ᐱᑕᖃᓱᖑᓂᖓ ᐳᕙᐅᑉ ᕿᑎᕈᓪᓕᖏᑦ ᐊᒃᑐᐃᓂᖅᑲᖃᑦᑕᖅᑐᑦ ᐆᒪᓂᕆᔭᖏᓐᓂᒃ ᓂᕐᔪᑏᑦ.

ᑐᓐᖓᓱᒃᑎᑎᑦᑎᐊᖅᐳᒍᑦ ᖃᐅᔨᓴᕋᓴᓴᐅᔪᓂᒃ ᐊᖑᓇᓱᒃᑎᓄᑦ ᖃᐃᑕᐅᔪᓂᒃ ᐅᕙᑦᑎᓐᓄᑦ ᖃᐅᔨᓴᕈᓐᓇᕐᓂᐊᕐᕋᑕ ᐱᑦᔪᑎᒋᔭᖓᓂᒃ ᐃᓅᓯᕐᓗᓂᖓᑕ. ᓄᓇᓕᑦᓯᓐᓂ ᐆᒪᔪᓐᓂᐊᖅᑎᓯᓐᓂᒃ ᖃᐅᔨᒃᑲᐃᔪᓐᓇᖅᐳᓯ ᐅᑦᔨᕈᓱᒃᑯᕕᑦ ᐊᑦᔨᐅᖏᑦᑐᒥᒃ ᐆᒪᔪᖅᑕᓐᓄᑦ ᐅᕝᕙᓘᓐᓃᑦ ᓇᓂᓯᒍᕕᑦ ᑐᕐᑯᖓᔪᒥᒃ ᓂᔪᑎᒥᒃ. ᖃᐅᔨᓴᐅᑎᐅᓂᐊᖅᑐᒥᒃ ᐱᒍᕕᑦ, ᐊᒡᒐᖅᓯᒪᓗᑎᑦ ᐊᒻᒪᓗ ᐊᒡᒐᑎᑦ ᐅᐊᓴᑦᑎᐊᕐᓗᒋᑦ, ᓴᕕᑦ ᐊᒻᒪᓗ ᐊᒡᒐᒃᑭᒃ ᐲᖅᓯᓚᐅᖅᑎᓪᓗᑎᑦ ᖃᐅᔨᓴᕋᓴᓴᒥᒃ.

ᖃᐅᔨᒪᔾᔪᑎᑦ: ᓄᓇᑦᑎᐊᕐᒥ ᒐᕙᒪᒃᑯᑦ ᐊᒻᒪᓗ ᓄᓇᕗᑦ ᒐᕙᒪᒃᑯᑦ ᖃᐅᔨᓴᕈᑎᒥᓂᖏᑦ.

ᕿᑎᕐᒥᐅᑦ ᑐᒃᑐᖏᓐᓄᑦ ᐅᓪᓗᒥᒧᑦ ᑐᓴᓇᐊᕈᑏᑦ

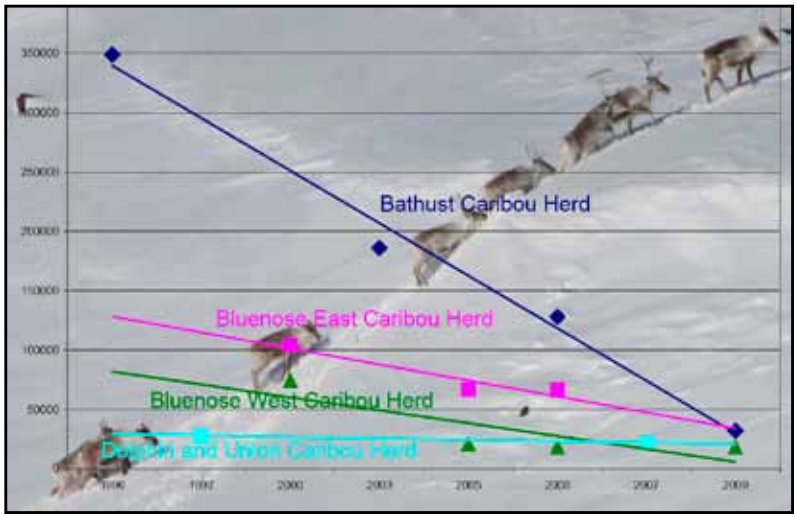

ᓄᓇᒥ ᑐᒃᑐᐃᑦ (ᕿᓐᒋᕗ ᑐᕿᓐᑕᔅ) ᑲᑎᓐᖓᔪᑦ ᐱᖓᓐᓇᖅᐸᓯᐊᓂ ᐅᑭᐅᖅᑕᖅᑑᑉ ᓄᖑᑉᐸᓕᖅᓯᒪᒻᒪᕆᑦᑐᑦ ᖁᓕᑦ ᐊᕐᕋᑰᓚᐅᖅᑐᓂ. ᐊᒥᓱᓂᒃ ᐱᑦᔪᑎᖃᕈᓐᓇᖅᑐᑦ ᑐᒃᑐᐃᑦ ᑲᑎᑐᓐᖓᓂᖏᓐᓄᑦ. ᓯᓚ, ᓂᕿᒃᓴᑦᑎᐊᕐᓇᓐᓂᖓᓂᒃ ᐊᒻᒪᓗ ᐱᑕᖃᓐᓂᖓᓂᒃ, ᐱᑕᖃᖃᑦᑕᕐᓂᖓ ᐋᓐᓂᐊᓂᒃ ᐊᒻᒪᓗ ᐆᒪᔪᓂᒃ ᐆᒪᕕᖅᑲᑦᑐᓂᒃ, ᓂᕿᒃᓴᖅᓯᐅᖅᑎᓂᒃ, ᐸᕙᕕᒃᑕᐅᓂᖏᓐᓄᑦ ᐃᓄᓐᓄᑦ ᐱᓕᕆᓂᐅᔪᓄᑦ, ᐊᖑᓇᓱᒃᑕᐅᖃᑦᑕᕐᓂᖏᓐᓄᑦ ᑕᒪᒃᑯᐊᓕᒫᑦ ᐱᑦᔪᑎᐅᔪᑦ ᐊᒃᑐᐃᓂᖅᑲᓐᓇᖅᑐᑦ ᑐᒃᑐᓂᒃ ᐃᓛᒃᑯᑦ ᐅᕙᓘᓐᓃᑦ ᑲᑎᓐᖓᔪᑎᒍᑦ. ᑕᒪᓐᓇ ᓇᓗᓇᐃᖅᑕᐅᓂᐅᔪᖅ ᓄᖑᑉᐸᓪᓕᐊᓂᖏᓐᓄᑦ ᐱᑦᔪᑎᖃᑦᑐᔾᔪᐅᔪᖅ ᑲᑎᑉᐸᓪᓕᐊᓯᒪᒃᑯᑦ ᐱᑦᔪᑎᐅᔪᓄᑦ ᐊᒃᑐᐃᓂᖅᑲᖅᓯᒪᔪᑦ ᐃᓚᖏᓐᓂᒃ ᐅᕙᓘᓐᓃᑦ ᑖᒃᑯᓂᖓᓕᒫᖅ ᐱᑦᔪᑕᐅᔪᓂᒃ.

ᐅᖃᓪᓚᖃᑎᒌᓐᓂᐅᔪᖅ ᑕᒪᑐᒥᖓ ᐱᒋᐊᖅᓯᒪᓕᖅᑐᖅ ᓄᓇᓕᓐᓂ ᐊᖑᓇᓱᒃᑐᓕᕆᔨᒃᑯᑎᒍᑦ ᕿᑎᕐᒥᐅᓂ ᐃᓕᓐᓂᐊᕐᓂᖃᑦᑐᑎᒃ ᕕᐅᐊᓕ 2007-ᐸᒥ ᐊᒻᒪᓗ ᐃᓚᖏᑦ ᓄᓇᓕᓐᓂ ᐊᖑᓇᓱᒃᑐᓕᕆᔨᒃᑯᑦ ᐃᓕᓐᓂᐊᕐᓂᖃᑦᑎᑦᑎᓯᒪᔪᑦ ᐊᒻᒪᓗ ᐊᐅᓚᑦᑎᓂᕐᒧᑦ ᐱᓕᕆᓇᓱᐊᕐᓂᒃᑯᑦ. ᓄᓇᓖᑦ ᐊᖑᓇᓱᖃᑦᑕᖅᑐᑦ ᐅᒥᒻᒪᓂᒃ ᐸᕐᓇᐅᓯᒪᖃᑦᑕᖅᑐᑦ ᓂᕿᒃᓴᖃᑦᑎᑦᑎᔪᒪᓪᓗᑎᒃ ᓄᓇᓕᓐᓂᒃ ᐊᒃᑐᐃᓂᖅᑲᓗᐊᕈᒪᓇᑎᒃ ᑐᒃᑐᓂᒃ. ᐃᓛᒃᑐᐃᑦ ᐊᐅᓚᕈᔭᐅᖃᑦᑕᖅᓯᒪᔪᑦ ᐃᓐᓇᐃᑦ ᖃᐅᔨᒪᓂᖏᓐᓂᒃ ᑐᓴᖅᑎᑕᐅᓇᓱᐊᖅᑐᑎᒃ ᐆᒪᔪᐃᑦ ᐊᒻᒪᓗ ᐱᖅᑯᓯᓕᕆᓂᑐᖃᑦᑎᒍᑦ ᐱᓕᕆᑎᑕᐅᓪᓗᑎᒃ ᐊᒻᒪᓗ ᑲᑎᒪᖃᑦᑕᖅᓯᒪᓪᓗᑎᒃ ᓄᓇᓕᓐᓂ ᐊᖑᓇᓱᒃᑐᓕᕆᔨᒃᑯᑦ ᐊᒻᒪᓗ ᐊᕕᑦᑐᖅᓯᒪᔪᓂ ᐆᒪᔪᓕᕆᓂᕐᒧᑦ ᑲᑐᔾᔨᖅᑎᒌᑦ ᐸᕐᓇᒃᓯᒪᒻᒥᔪᑦ ᐅᖃᓪᓚᐅᓯᖃᓪᓗᑎᒃ ᓄᖑᑉᐸᓪᓕᐊᓂᖓᓂᒃ ᑐᒃᑐᐃᑦ ᑲᑎᓐᖓᔪᑦ. ᖃᐅᔨᓴᕐᓂᖃᓚᐅᖅᑐᑦ ᑲᑎᓐᖓᔪᓂᒃ ᐊᕐᕋᑰᓚᐅᖅᑐᓂ ᐊᒻᒪᓗ ᑲᔪᓯᓂᐊᖅᑐᑎᒃ ᐊᕐᕋᑰᓂᐊᖅᑐᒥ.

ᓇᓄᕐᓂᒃ ᖃᖓᑕᓱᒃᑯᑦ ᖃᐅᔨᓴᕐᓂᕐᒧᑦ ᐅᓪᓗᒥᒨᖓᔪᓂᒃ ᑐᓴᖅᑎᑦᑎᓂᖅ

ᖃᐅᔨᓴᖅᑎᖕᒋᑦ ᓄᓇᕗᑦ ᒐᕙᒪᒃᑯᑦ ᐊᒻᒪᓗ ᐃᓕᓐᓂᐊᕐᕕᒃᔪᐊᕋᓗᐊᑕ ᒥᓂᔅᑕᒥ,ᐃᑲᔪᖅᑕᐅᓪᓗᑎᒃ ᓄᓇᓕᓐᓂ ᐊᖑᓇᓱᒃᑐᓕᕆᔨᒃᑯᓐᓂᑦ, ᒪᑭᕕᒃ ᑯᐊᐳᕇᓴᓐᑯᓐᓂᑦ, ᐊᒻᒪᓗ ᑲᓇᑕᒥ ᒥᕐᖑᐃᓯᖅᕕᑯᓐᓂᑦ, ᖃᖓᑕᓱᒃᑯᑦ ᖃᐅᔨᓴᕐᓂᖃᑦᑎᐊᕐᓚᐅᖅᑐᑦ ᑕᒫᓂ ᓴᓂᕋᔭᐅᑉ ᑕᕆᐅᖓᓂ ᓇᓄᐃᑦ ᐅᓄᕐᓂᖏᓐᓂᒃ ᐊᕕᑦᑐᖅᓯᒪᔪᑎᒍᑦ. ᖃᐅᔨᓴᕐᓂᖅ, ᐱᐊᓂᒃᑕᐅᓚᐅᖅᑐᖅ ᐋᑏᓯᒥ ᐊᒻᒪᓗ ᓯᑎᐱᕆᒥ, 2009, ᐱᒋᐊᕈᑎᐅᓚᐅᖅᑐᖅ ᐱᒻᒪᕆᐅᔪᒥᒃ ᐱᓕᕆᓂᕐᒥᒃ ᐱᕙᓪᓕᐊᑎᑦᑎᓂᕐᒧᑦ ᐊᑐᖅᑕᐅᔪᓐᓇᖅᑐᓂᒃ ᖃᐅᔨᓴᕐᓗᓂ ᓇᓄᐃᑦ ᓇᐃᓴᐅᑎᖕᒋᓐᓂᒃ.ᐅᐊᕐᑎᐊᕐᕈᓕ,ᐆᒪᔪᓕᕆᔨᑦ ᐊᑐᖅᑲᑦᑕᖅᓯᒪᒻᒪᑕ ᓇᓄᕐᓂᒃ ᐱᔭᕆᐊᖅᑲᖅᑲᑦᑕᖅᓯᒪᓪᓗᑎᒃ ᓇᓚᐅᒃᑖᖅᑕᐅᓇᓱᐊᖅᑐᑎᒃ ᐊᖏᓂᖏᑦ. ᑕᒪᒃᑯᓂᖓ ᐃᓱᒫᓗᑎᐅᔪᓂᒃ ᐱᓕᕆᐊᖅᑲᕋᓱᐊᖅᑐᓂ ᐆᒪᔪᓂᒃ ᑲᒪᒋᔭᖅᑲᕐᓂᕐᒧᑦ ᐊᒻᒪᓗ ᐃᓄᐃᑦ ᐅᐸᐱᕆᔭᖏᓐᓂᒃ ᑐᓐᖓᕕᖅᑲᕐᓂᖅᓴᐅᓗᑎᒃ, ᓄᓇᕗᑦ ᒐᕙᒪᒃᑯᑦ ᕿᒥᕐᕈᔪᑦ ᓇᓚᐃᒃᑖᖅᓯᓂᕐᒧᑦ ᐊᑐᖅᑕᐅᔪᓐᓇᖅᑐᓂᒃ, ᐱᖃᓯᐅᑎᓪᓗᒍ ᖃᖓᑕᓱᒃᑯᑦ ᖃᐅᔨᓴᕐᓂᐅᔪᓂᒃ. ᐃᓚᖓ ᐃᑲᔫᑎᖃᓗᐊᓐᖑᐊᖅᑐᖅ ᖃᖓᑕᓱᒃᑯᑦ ᖃᐅᔨᓴᕐᓂᐅᔪᓄᑦ ᐱᔭᕆᐊᖃᖃᑦᑕᖏᒻᒪᑕ ᓇᓄᕐᓂᒃ ᐊᒻᒪᓗ ᑲᒪᒋᔭᖅᑲᓪᓗᑎᒃ ᓇᓄᕐᓂᒃ. ᐊᒻᒪᓗᒃᑕᐅᑲᓐᓂᖅ, ᐱᐊᓂᒃᑕᐅᔪᓐᓇᕐᒪᑕ ᑕᒫᓂᕐᓴᐃᓐᓇᖅ ᐊᐅᖓᓂ, ᖃᖓᑕᓱᒃᑯᑦ ᖃᐅᔨᓴᕐᓂᓐ ᓱᒃᑲᓕᓂᖅᓴᒃᑯᑦ ᖃᐅᔨᓴᕐᓂᖃᑦᑎᑦᑎᔪᓐᓇᖅᑐᑦ ᓇᓄᐃᑦ ᐊᕕᑦᑐᖅᓯᒪᓂᖏᑎᒍᑦ ᐅᓄᕐᓂᖏᓐᓂᒃ.

“ᓇᓄᕐᓂᒃ ᖃᖓᑕᓱᒃᑯᑦ ᖃᐅᔨᓴᕐᓂᐅᔪᑦ ᐊᕐᔨᒌᖏᑐᒻᒪᕆᓐᓂᒃ ᐱᓕᕆᓂᖃᖃᑦᑕᖅᓯᒪᔪᑦ ᒫᓐᓇᒧᑦ ᑭᓯᐊᓂᓕ ᓇᓗᓇᓐᖏᑎᐊᖅᐳᑦ ᓴᓂᕋᔭᐅᑉ ᑕᕆᐅᖓᓂ ᖃᐅᔨᓴᕈᑎᒥᓃᑦ. ᑖᓐᓇ ᖃᐅᔨᓴᕐᓂᐅᔪᖅ ᐊᒃᓱᒻᒪᕆᐊᓗᒃ ᐱᒻᒪᕆᐅᒻᒪᑦ ᐋᖅᑭᐸᓪᓕᖅᑎᕆᓂᕐᒧᑦ ᖃᖓᑕᓱᒃᑯᑦ ᖃᐅᔨᓴᕐᓂᐅᕙᑦᑐᒥᒃ.” - ᓯᐊᑦ ᓯᑕᐃᐳᓴᓐ, ᐃᓕᓐᓂᐊᕐᕕᒃᔪᐊᕋᓗᐊ ᒥᓂᔅᑕᒥ ᖃᐅᔨᓴᖅᑎ

ᑖᒃᓯᒧᖓ ᖃᐅᔨᓴᕐᓂᕐᒧᑦ, ᖃᐅᔨᓴᖅᑏᑦ ᐊᑐᓚᐅᖅᑐᑦ ᓯᔭᖅᐸᓯᒃᑯᑦ ᐊᒻᒪᓗ ᓄᓇᒥ ᖃᐅᔨᓴᐅᑎᓂᒃ ᓄᓇᖓᓂᒃ ᐊᐅᔭᑐᖃᐅᓕᖅᑎᓪᓗᒍ, ᑕᒪᒃᑯᐊᓕᒫᑦ ᓇᓄᐃᑦ ᓄᓇᒦᓕᖅᑎᓪᓗᒋᑦ. ᖃᖓᑕᓪᓗᓂ ᐅᖓᑖᓄᑦ 40,000 ᑭᓗᒥᑕ ᐱᓇᓱᐊᕈᓯᕐᓄᑦ 7-ᐸᓄᑦ, ᖁᓛᒍᓕᒃᑯᑦ ᖃᐅᔨᓴᕐᓂᖅ, ᖃᐅᔨᓴᖅᑏᑦ ᑕᑯᓚᐅᖅᑐᑦ 816-ᓂᒃ ᓇᓄᕐᓂᒃ ᑕᒫᓂ ᓴᓂᕋᔭᐅᑉ ᑕᕆᐅᖓᓂᒃ ᐊᒻᒪᓗ ᑎᑎᖅᑐᐃᓪᓗᑎᒃ ᐊᕐᕌᒍᖏᓐᓂᒃ, ᐊᕐᓇᖅ/ᐊᖑᑎ ᐊᒻᒪᓗ ᑎᒥᖓᑕ ᖃᓄᐃᑦᑑᓂᖓᓂᒃ. ᑭᖑᓪᓕᖅᐸᒥ ᓇᓚᐅᒃᑖᖅᑕᐅᓯᒪᔪᑦ ᖃᑦᑎᐅᓂᖏᓐᓄᑦ ᓇᓄᐃᑦ ᓴᓂᕋᔭᐅᑉ ᑕᕆᐅᖓᓂᒃ ᑐᓐᖓᕕᖅᑲᕐᓂᐊᖅᑐᑦ ᑕᑯᔭᐅᓯᒪᔪᓄᑦ, ᓇᓚᐅᒃᑖᖅᑕᐅᓯᒪᔪᑦ ᓇᐃᓴᐅᑎᖏᑦ ᑕᑯᔭᐅᓯᒪᖏᑦᑐᑦ, ᐊᒻᒪᓗ ᖃᐅᔨᒋᐊᖅᕕᒋᒃᑲᓂᕐᓗᒍ ᑕᒪᓐᓇ ᖃᐅᔨᓴᖅᑕᐅᖏᓐᓂᑯᒥᓂᖅ. ᑖᒃᑯᐊ ᖃᐅᔨᓴᕆᐊᖓᐅᑎᒥᓃᑦ ᐱᔪᒥᓇᑦᑎᐊᕐᕋᓗᐊᖅᑎᓪᓗᒋᑦ, ᐅᑦᔨᕆᔭᕆᐊᖃᑉᐳᖅ ᖃᐅᔨᓴᖃᓐᓂᖅᑐᖃᕆᐊᖃᕐᓂᖓᓂᒃ ᓱᓚᔪᓐᓇᐃᖅᑕᐅᓗᑎᒃ ᖃᐅᔨᓴᕈᑎᒥᓃᑦ ᐊᒻᒪᓗ ᖃᐅᔨᓴᖅᑕᐅᓗᑎᒃ ᐊᔪᓐᓇᖏᓐᓂᕆᔭᖓ ᐊᑐᖅᑕᐅᖕᒐᕐᓗᓂ ᓄᓇᕗᕐᒥ ᓇᓄᐃᑦ ᐅᓄᕐᓂᖏᑕ ᓇᓚᐅᒃᑖᖅᑕᐅᓯᒪᔪᖏᓐᓄᑦ. ᑖᓐᓇᓕ ᖃᐅᔨᓴᕐᓂᕐᒧᑦ ᐊᑐᖅᑕᐅᔪᖅ ᐱᑕᖃᑦᑎᑦᑎᓪᓗᒍ ᑐᑭᓯᐅᒪᔾᔪᑎᓂᒃ ᓇᓄᕐᓂᒃ ᐃᓱᒪᓂᖏᑦ ᐊᕙᑎᓕᕆᔨᒃᑯᑦ ᓱᓕ ᑲᑎᖅᓱᐃᒋᐊᓖᑦ ᑎᒥᖏᑕ ᖃᓄᐃᑦᑑᓂᖏᓐᓄᑦ, ᐃᓅᓂᖏᑕ ᐊᒻᒪᓗ ᑐᕐᑯᓂᖏᑕ ᓇᓄᕐᓂᖏᓐᓂᒃ ᐅᓄᕐᓂᖏᓐᓂ ᐊᒻᒪᓗ ᐊᒃᑐᐃᓐᓂᕆᔭᖓᓄᑦ ᓯᓚᐅᑉ ᐊᓯᔾᔨᐸᓪᓕᐊᓂᖓᑕ ᓇᓄᕐᓂᒃ. ᖃᖓᑕᓱᒃᑯᑦ ᖃᐅᔨᓴᕐᓂᖅ ᐊᑐᖅᑕᐅᖃᑦᑕᕐᓂᐊᖅᑎᓪᓗᒍ ᑕᕝᕙᓂ ᓇᓄᕐᓂᒃ ᐱᓕᕆᓂᕐᒧᑦ ᐱᓕᕆᔾᔪᑎᓂ, ᑭᓯᐊᓂ ᐊᓯᖏᓐᓂᒃ ᐊᑐᖅᑕᐅᔪᓐᓇᖅᑐᓂᒃ ᐆᔭᐃᔾᔭᖏᑦᑐᖅ

ᑎᑎᕋᖅᑕᐅᓂᒃᑯᑦ ᓇᓄᐃᑦ ᑕᑯᔭᐅᔪᓂᒃ (ᐊᕙᓗᓯᒪᔪᖅ) ᐊᒻᒪᓗ ᐊᓯᖏᑦ ᑐᑭᓯᐅᒪᔾᔪᑐᑦ, ᓇᓚᐅᒃᑖᕈᓐᓇᖅᐳᒍᑦ ᐅᓄᕐᓂᖏᓐᓂᒃ ᓇᓂᐃᑦ ᐱᔭᐅᖏᑦᑐᑦ (ᐊᐅᐸᖅᑐᒥᒃ ᑎᑎᑯᑖᒃᓯᒪᔪᖅ ᐊᒻᒪᓗᖅᑕᖅ) ᐃᓗᐊᓂ ᖃᐅᔨᓴᖅᕕᐅᓯᒪᔪᑉ (ᓴᖑᖓᔪᖅ ᑎᑎᑯᑖᒃᓯᒪᔪᑦ). ᐊᑐᕐᓗᓂ ᑖᒃᓯᒥᖓ ᑐᑭᓯᐅᒪᔾᔪᑎᒥᒃ, ᓇᓚᐅᒃᑖᕈᓐᓇᖅᑐᒍᑦ ᑲᑎᑦᓗᒋᑦ ᓇᓄᐃᑦ ᑕᒫᓂᓕᒫᖅ (ᓯᓚᑖᓂ ᓴᖑᖓᔪᑉ ᑎᑎᑯᑖᒃᓯᒪᔪᐃᕐ). ᑲᑎᑦᓗᒋᑦ ᓇᓄᐃᑦ

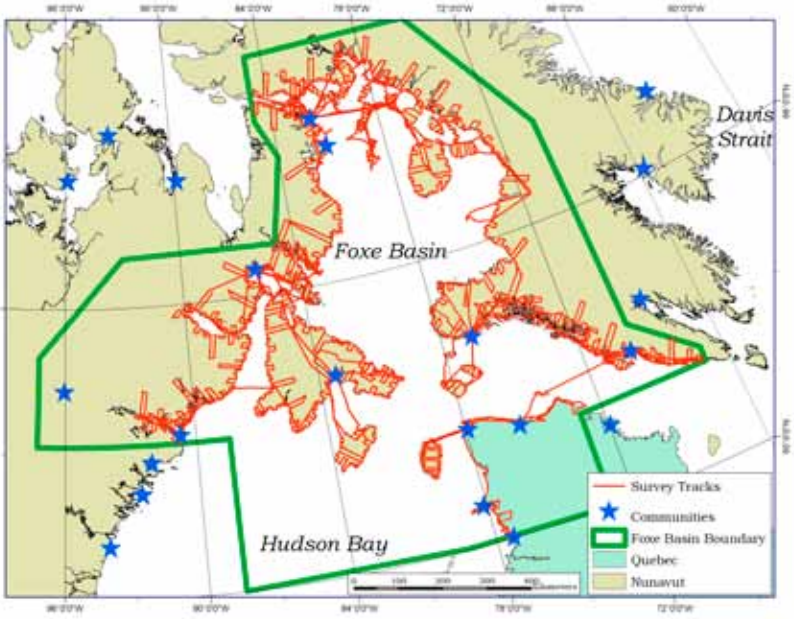

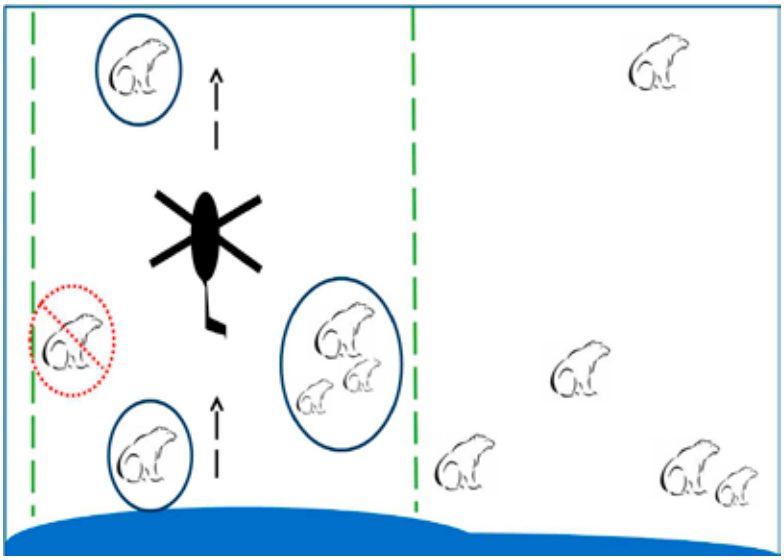

ᑕᖓᖅᓯᒪᕝᕕᐅᕙᒃᑐᓂ

ᐱᓕᕆᐊᖑᕙᒃᑐᑦ ᐃᑲᔪᖅᐸᒃᐳᑦ ᐃᓕᓐᓂᐊᖅᑎᓂᒃ ᐊᑐᕈᓐᓇᖅᑎᕐᔪᒋᑦ “ᒪᕐᕉᖕᓄᑦ-ᐃᓗᖕᓄᑦ ᑕᐅᑐᖕᓂᕐᒥᒃ” ᓄᓇᒥᓐᓂᖕᒋᓐᓂ

ᑕᒪᑐᒪᓂ ᐊᐅᔭᐅᓲᖅᑐᒥ, ᐃᓕᓐᓂᐊᖅᑏᑦ ᓄᓇᕗᓕᒫᒥᙱᖅᑐᑦ ᐃᓚᐅᓚᐅᖅᑐᑦ ᐱᒋᐊᖅᑕᐅᓕᓲᖅᑐᒥ “ᑭᓯᓕᒪᑦᑎᐊᑦ ᐃᓚᓕᐅᑎᓯᒪᓪᓗᒋᑦ ᖃᐅᔨᓴᕐᓂᕈᔪᖕᓂᒃ” ᓄᓇᒥ ᑕᖓᖅᓯᒪᕝᕕᐅᕙᒃᑐᓂ ᐱᓕᕆᖅᑎᒋᓪᓗᒋᑦ ᐊᕙᑎᓕᕆᔨᒃᑯᑦ, ᐃᓕᓐᓂᐊᕐᓂᓕᕆᔨᒃᑯᑦ ᖃᓯᒃᓪᓚᐃᓪᓗ ᓄᓇᓕᖕᒥᐅᓂ ᑲᑐᔾᔨᖅᑎᒌᑦ ᐃᓄᑐᐃᓐᓇᐃᓪᓗ. ᑕᕝᕙᓂ ᐱᒋᐊᖅᑕᐅᓲᖅᑐᒥ ᑕᖓᖅᓯᒪᕝᕕᖕᒥ ᐃᓕᓐᓂᐊᒐᒃᓴᓄᑦ ᐋᖅᑭᒃᓯᐃᕙᓪᓕᐊᓂᖅ ᐃᓚᐅᕝᕕᐅᓚᐅᖅᐳᖅ ᖃᔅᓯᒃᓪᓚᖕᓂᑦ-ᐱᑖᖃᑕᐅᓯᒪᔪᓂᑦ ᐱᓕᕆᖅᑎᒌᒃᑐᑎᒃ ᐅᑯᓇᖕᒐᑦ ᐃᓄᖕᓂᒃ ᐃᓚᖃᐅᖅᑐᑎᒃ,ᕿᑭᖅᑕᓂ ᐃᓄᐃᑦ ᑲᑐᔾᔨᖅᑎᒌᓂᑦ, ᐃᓕᖅᑯᓯᓕᕆᔨᒃᑯᓐᓂᑦ, ᓄᓇᕗᒥ ᐅᑭᐅᖅᑕᖅᑐᒥ ᓯᓚᑦᑐᖅᓴᕝᕕᖕᒥᐅᓂᑦ, ᐃᓐᓇᕐᓂᒃᓗ ᐃᓕᓐᓂᐊᕐᓂᓕᕆᔨᒃᑯᓐᓂᑦ,ᑖᒃᑯᐊᓗ ᑕᒪᕐᒥᑦᑎᐊᖅ ᑕᐅᑐᒐᖅᖅᑐᐃᓐᓇᐅᓪᓗᑎᒃ ᐱᓕᕆᑎᑦᑎᓂᕐᒥᒃ ᓄᓇᕗᒥᐅᓂᒃ ᒪᒃᑯᒃᑐᓂᒃ. ᓗᒃᑖᖅ ᓯᐅᕈᑦ ᐸᕐᑦᓕᑦ, ᑲᓇᑕᒥ ᖃᐅᔨᓴᖅᑐᖃᖅᐸᖕᓂᖕᒐᓄᑦ ᐃᓱᒪᑕ ᑭᓯᓕᒫᑦᑎᐊᓂᒃ ᐃᓚᓕᐅᔾᔨᓯᒪᓪᓗᓂ ᖃᐅᔨᓴᕐᓂᕐᓂᒃ ᐃᓐᓇᕐᓗ ᐋᓪᐳᑦ ᒫᕐᓯᑦ ᐅᑯᓇᖕᒐᖅᓗᓂ, Eskasoni First Nation ᐃᓚᐅᓚᐅᕐᒥᔪᒃ ᐱᓕᕆᖅᑎᒌᒃᑐᓂ. ᐋᓪᐳᑦ ᒫᕐᓯᑦ ᐊᑐᖃᑦᑕᖅᑐᖅ ᐆᒥᖓ ᐅᖃᐅᓯᕐᒥᒃ “ᒪᕐᕉᖕᓄᑦ-ᐃᓗᖕᓄᑦ ᑕᐅᑐᖕᓂᖅ” ᐅᖃᐅᓯᖃᕈᒪᓪᓗᓂ ᑲᔪᓯᕙᓪᓕᐊᓂᕐᒥᒃ ᖃᐅᔨᓴᖅᑐᓕᕆᓂᕐᓄ ᓄᓇᖃᖅᑐᑐᖃᐃᓪᓗ ᖃᐅᔨᒪᓂᕆᔭᖕᒋᑦ ᐃᓚᓕᐅᑎᖃᑎᒋᒃᓗᒋᒃ ᓴᖅᑭᔾᔭᓕᖅᑎᑦᑎᔪᒪᒧᑦ ᑐᑭᓯᐅᒪᑦᑎᐊᕐᓂᖅᓴᒻᒪᕆᐅᔪᓐᓇᕐᓂᕐᒥᒃᑖᓯᒧᖕᒐᒪᕐᕉᖕᓄᑦ-ᐃᓗᖕᓄᑦᑕᐅᑐᖕᓂᖅ ᐃᒪᓐᓇᐅᕗᖅ “ᖃᐅᔨᒪᓕᕐᓂᖅ ᑕᑯᔪᓐᓇᕆᐊᒃᓴᖅ ᐃᔨ ᐃᒡᓗᐊ ᐅᐃᓴᑎᓪᓗᒍ ᓴᙱᓂᕆᔭᐅᔪᓄᑦ ᓄᓇᖃᖅᑐᑐᖃᐃᑦ ᐃᓕᖅᑯᓯᖕᒋᓐᓄᑦ ᖃᐅᔨᒪᔪᑎᓄᑦ, ᐃᒡᓗᐊᓄᑦᓗ ᐃᔨᒧᑦ ᑕᐅᑐᒡᓗᓂ ᖃᓪᓗᓈᑦ ᐃᓕᖅᑯᓯᕆᕙᒃᑕᖕᒋᓐᓄᑦ ᖃᐅᔨᔾᔪᑎᓄᑦ, ᐊᑐᕐᓗᓂᓗ ᑕᒪᐃᓐᓂᒃ ᐃᔨᖕᓂᒃ ᐊᑕᐅᑦᑎᒃᑯᑦ ᑕᒪᕐᒥᑦᑎᐊ ᐱᕙᓪᓕᕐᑯᓗᒋᑦ”.

ᓄᓇᒦᕐᓗᓂ ᑕᖓᖅᓯᒪᕝᕕᐅᕙᒃᑐᒥ ᐃᓕᓐᓂᐊᕈᑎᒃᓴᓕᐊᖑᓯᒪᔪᑦ ᑐᕋᓇᔭᖃᖅᐳᑦ ᐃᓚᓕᐅᔾᔨᑦᑎᐊᕈᒪᓪᓗᑎᒃ ᖃᐅᔨᓴᕐᓂᕐᒥᒃ ᐃᓄᐃᓪᓗ ᖃᐅᔨᒪᔭᖕᒋᓐᓂᒃ ᐃᒪᐃᓕᐅᖅᑐᖃᕐᓗᓂ, ᐱᓕᕆᓪᓚᑦᑖᕐᓗᓂ ᖃᐅᔨᓇᓱᖕᓂᕐᒥᒃ ᐊᕙᑎᒥᒃ, ᐃᓚᐅᓗᑎᒃ ᐃᓕᓴᐃᔾᔨᑦ, ᖃᐅᔨᓴᖅᑏᑦ ᐃᓐᓇᐃᓪᓗ ᑖᒃᑯᐊᓗ ᐊᔾᔨᒌᒥᒃ ᐃᓚᐅᑎᑕᐅᓗᑎᒃ ᐱᓕᕆᔨᒃᓴᓂᒃ ᐋᖅᑭᒃᓯᐃᕙᓪᓕᐊᔪᖃᓕᖅᐸᑦ ᑕᒪᒃᑯᐊᓗ ᑲᔪᓯᑎᑕᐅᓕᖅᐸᑕ. “ᑕᒪᒃᑯᐊ ᑕᖓᖅᓯᒪᕝᕕᐅᖃᑦᑕᖅᑐᑦ ᐱᐅᔪᒪᕆᐅᖃᑦᑕᖅᓯᒪᕗᑦ ᓄᓇᕗᒥᐅᓄᑦ ᒪᒃᑯᒃᑐᓄᑦ ᐃᓕᑦᑎᕝᕕᐅᓪᓗᑎᒃ ᐊᕙᑎᓕᕆᓂᕐᒥᒃ ᖃᐅᔨᓴᕐᓂᕐᒥᒃ ᐊᑐᖅᓗᑎᒃ ᓄᓇᓕᖕᒥᐅᑦ ᐃᓕᖅᑯᓐᑐᖃᕆᔭᐅᔪᓪᓗ ᐃᓚᖕᒋᓐᓂᒃ ᐅᔾᔨᓇᖅᑐᒻᒪᕆᖕᓂᒃ” ᑕᐃᒪᓐᓇ ᓴᓈᓇ ᑖᑦᓴᕗᐊᑦ ᐅᖃᓚᐅᖅᑐᖅ, ᑖᓐᓇ ᐊᕙᑎᓕᕆᔨᒃᑯᓐᓂ ᐃᓕᓐᓂᐊᕐᓂᓕᕆᓂᕐᒧᑦ ᐱᓕᕆᔨᒪᕆᔭᐅᓪᓗᓂ. “ᑕᒪᓐᓇ ᑕᐅᑐᒃᐸᕗᑦ ᐱᓪᓗᐊᑕᐅᓂᖓᓂᒃ ᐱᒋᐊᕐᕕᐅᓪᓗᓂ ᐋᖅᑭᒃᓯᐃᓂᐊᕐᓗᓂ ᐊᔪᖕᒋᓐᓂᕆᔭᐅᔪᓐᓇᖅᑐᓂᒃ ᓄᓇᕗᒥᐅᓄᑦ ᓯᕗᓂᒃᓴᒥ ᓯᕗᓕᖅᑎᐅᔪᒪᕐᓗᑎᒃ ᐊᕙᑎᓕᕆᓂᕐᒥ,ᑲᒪᔨᐅᓂᕐᒥ, ᐊᐅᓚᑦᑎᓂᕐᒥ ᖃᐅᔨᓴᕐᓂᕐᒥᓗ ᑕᒫᓂ ᓄᓇᑦᑎᓐᓂ.” ᐊᕙᑎᓕᕆᔨᒃᑯᑦ ᓂᕆᐅᒋᔭᖃᑦᑎᐊᖅᐳᑦ ᓯᕗᒧᐊᖅᐸᓪᓕᐊᔪᒪᓂᕐᒥᒃ ᐱᓕᕆᖅᑎᖃᕐᓗᑎᒃ ᐱᓕᕆᕙᓪᓕᐊᖅᑎᒌᓕᖅᑐᓂᒃ ᐃᓕᓐᓂᐊᕐᓂᓕᕆᔨᒃᑯᓐᓂᒃᓗ ᑕᒪᒃᑯᐊ ᓄᓇᒦᓪᓗᓂ ᐃᓕᐸᐸᓪᓕᐊᓂᕐᒧᑦ ᐱᕕᒃᓴᐃᑦ ᒪᓂᒪᓛᕐᑯᓪᓗᒋᑦ ᐊᒥᓱᒃᓪᓚᖕᓂ ᓄᓇᓕᖕᓂ ᓯᕗᓂᒃᓴᒥ.

ᓴᒫᓪ ᓱᓕ ᓯᕗᓕᖅᑎᒋᓴᐅᕗᖅ ᐃᒪᕐᒥᐅᑕᕐᓄᑦ ᕿᒥᕐᓗᖃᙱᑦᑐᓄᑦ ᖃᐅᔨᓴᕐᓂᕐᒥᒃ ᑲᑕᓐᓂᓕᒃ ᒥᕐᙳᐃᖅᓯᕕᐅᑉ ᑕᖓᖅᓯᒪᕝᕕᖕᒥ ᑐᕐᑐᒥᒃ ᐋᒃᑐᖅᑐᑦ (ᕐᑯᓛᓃᑦᑐᖅ)

ᐃᓕᓐᓂᐊᖅᑏᑦ ᕿᑎᕐᒥᐅᓄᑦ ᖃᐅᔨᓴᖅᑐᓕᕆᓂᕐᒧᑦ ᑕᖕᒫᖅᓯᒪᕝᕕᖕᒥ ᑐᕐᑐᒥᒃ ᐋᒃᑐᖅᑐᑦ (ᖁᓛᓃᑦᑐᖅ)

ᐱᑕ ᐊᓚᕆᐊᒃ, ᐃᓄᑐᖃᐃᑦ ᒥᐊᓂᖅᓯᔨᑦ ᑲᑎᒪᔨᕋᓛᑦ ᐃᒃᓯᕙᐅᑕᖕᒐ
ᑕᒫᓂ ᐅᐱᓐᖕᒐᕐᒥ, ᐊᕙᑎᓕᕆᔨᒃᑯᑦ ᐋᖅᑭᒃᓯᓚᐅᕐᒪᑕ ᐃᓄᑐᖃᐃᑦ ᒥᐊᓂᖅᓯᔨᑦ ᑲᑎᒪᔨᕋᓛᓂᒃ, ᒪᓗᓪᑐᒍ ᑎᑎᕋᖅᓯᒪᔪᖅ 160 ᐆᒪᔪᓕᕆᓂᕐᒧᑦ ᐱᕐᑯᔭᓂ. ᐱᕐᔪᑎᒋᔭᖕᒐ ᑖᒃᑯᐊ ᑲᑎᒪᔨᕋᓛᑦ ᐅᖃᐅᔾᔨᒋᐊᖅᑎᐅᕙᓪᓗᑎᒃ ᐊᒻᒪᓗ ᐊᑐᓕᖁᔨᔪᑎᓂᒃ ᒥᓂᔅᑕᖕᒐᓄᑦ ᐊᕙᑎᓕᕆᔨᒃᑯᑦ ᐊᒻᒪᓗ ᑲᔪᓯᑎᑦᑎᔨᐅᓗᑎᒃ ᐃᓚᓕᐅᔭᐅᓂᖕᒋᓐᓄᑦ ᐃᓄᐃᑦ ᖃᐅᔨᒪᔭᑐᖃᖕᒋᑦ ᑕᒪᑐᒧᖕᒐ ᐆᒪᔪᓂᒃ ᐊᐅᓚᑦᑎᓂᕐᒧᑦ ᐊᒻᒪᓗ ᑐᑭᑖᕈᑎᓕᐅᕐᓂᒃᑯᑦ. ᑲᑎᒪᔨᕋᓛᑦ 9-ᓂᒃ ᐃᓄᑐᖃᖃᑦᑐᑦ, ᑭᒡᒐᖅᑐᐃᔪᑦ ᓄᓇᓕᓐᓂᒃ ᐊᑐᓂᒃ ᐊᕕᑦᑐᖅᓯᒪᔪᓂ ᓄᓇᕗᑦᒥ, ᐊᒻᒪᓗ ᓂᕈᐊᖅᑕᐅᓯᒪᔪᑦ ᖃᐅᔨᒪᓂᖕᒋᓐᓄᑦ ᐱᓕᕆᔪᓐᓇᕐᓂᖕᒋᓐᓄᓪᓗ ᑐᕌᖕᒐᔪᓂᒃ ᐆᒪᔪᓕᕆᓂᕐᒧᑦ.
ᒫᓐᓇᒧᑦ, ᑲᑎᒪᔨᕋᓛᑦ ᐱᖕᒐᓯᐊᖅᑎᖅᑐᑎᒃ ᑲᑎᒪᓯᒪᔪᑦ, ᑲᑎᒪᔫᒫᓐᓂᐊᕐᕆᓪᓗᑎᒃ ᐱᒋᐊᓕᕋᖅᑎᓪᓗᒍ 2010. ᐅᖃᐅᔾᔨᓯᒪᓕᖅᑐᒍᑦ ᒥᓂᔅᑕᒥᒃ ᐊᒻᒪᓗ ᐃᓚᐅᖃᑦᑕᖅᓯᒪᓪᓗᑕ ᐅᖃᓪᓕᖃᑎᒌᓐᓂᖃᑦᑎᓪᓗᒋᑦ ᐅᕝᕙᓘᓐᓃᑦ ᐱᓕᕆᐊᖑᔪᑎᒍᑦ ᐅᑯᓂᖕᒐ ᐱᕐᔪᑎᐅᔪᓂᒃ ᐊᒻᒪᓗ ᐅᖃᐅᓯᐅᔪᓂᒃ:

ᓴᓂᕐᓂᒃ ᐊᐅᓚᑦᑎᓂᖅ, ᐊᒃᑐᐃᓂᖃᕐᓂᖕᒐ ᐆᒪᔪᓂᒃ, ᐊᒻᒪᓗ ᓄᓇᒥᒃ ᐸᖅᑭᔭᐃᓂᕐᒧᑦ ᐃᓄᓐᓂᒃ ᖃᐅᔨᕝᕙᓪᓕᑎᑦᑎᓇᓱᐊᕐᓂᖅ ᐆᒪᔪᓕᕆᓂᕐᒧᑦ ᑲᑎᒪᕕᔾᔪᐊᕐᓂᖅ ᐱᓕᕆᐊᖑᔪᒫᓐᓂᐊᕐᒥᔪᑦ ᐊᖑᓇᓱᒃᑏᑦ ᐃᓕᓐᓂᐊᕐᓂᖅ ᐊᒻᒪᓗ ᐊᔪᕈᓐᓃᖅᓴᓂᖅ ᖁᑭᖅᑖᔫᐸ ᐊᑯᑭᑦᑐᐃᓪᓗ ᓄᓇᖕᒐᑕ ᐃᑭᕋᓴᖕᒐᓂ ᐃᓄᐃᑦ ᖃᐅᔨᒪᓂᑐᖃᖕᒋᑦ ᓇᓄᕐᓂᒃ ᖃᐅᔨᓴᕐᓂᕐᒧᑦ ᓄᓇᕗᑦᒥ ᑐᒃᑐᖕᒋᓐᓄᑦ ᐊᑐᖅᑕᐅᓇᓱᐊᖅᑐᖅ ᐅᐊᓐᓇᖕᒐᓂ ᖁᑭᖅᑖᔫᐸ ᑐᒃᑐᖕᒋᓐᓂᒃ ᖃᐅᔨᓴᕐᓂᖅ ᐊᒻᒪᓗ ᐊᐅᓚᑦᑎᖃᑎᒌᓐᓂᖅ

ᓄᓇᕗᑦᒥ, ᐊᕙᑎᓕᕆᓂᕐᒧᑦ ᐊᒻᒪᓗ ᐆᒪᔪᓕᕆᓂᕐᒧᖕᒐᔪᑦ ᐱᕐᔪᑎᐅᔪᑦ ᐊᒻᒪᓗ ᐱᓇᓱᐊᒐᖅᑕᐅᔭᕆᐊᖃᐸᐸᑦᑐᑦ ᐅᓄᖅᓯᕙᓪᓕᐊᕗᑦ, ᑕᒪᓐᓇ ᑐᒃᓯᕋᖑᓂᖕᒐ ᐊᒻᒪᓗ ᐊᑐᖅᑕᐅᓂᖕᒐ ᐃᓄᐃᑦ ᖃᐅᔨᒪᔭᑎᑐᖃᖕᒋᑦ ᐱᒻᒪᕆᐅᓕᖅᑐᓂ. ᑕᑯᓐᓇᕋᑦᑕ ᑖᒃᑯᓂᖕᒐ ᐃᓄᑐᖃᐃᑦ ᒥᐊᓂᖅᓯᔨᑦ ᑲᑎᒪᔨᕋᓛᓂᒃ ᐱᒻᒪᕆᐅᒋᐊᖕᒋᓐᓂᒃ ᓄᓇᕗᑦᒥ ᐆᒪᔪᖕᒋᓐᓄᑦ ᐊᒻᒪᓗ ᐊᕙᑎᒥᒃ ᐊᐅᓚᑦᑎᓂᕐᒧᑦ. ᑲᑎᒪᔨᕋᓛᖑᓪᓗᑕ, ᐃᑲᔪᕈᒪᑦᑎᐊᖃᑦᑕᖅᑐᒍᑦ ᐱᔪᓐᓇᓂᑦᑎᓐᓂᒃ ᐊᒻᒪᓗ ᖃᐅᔨᒪᓂᕆᔭᑦᑎᓐᓂᒃ ᑲᔪᓰᓐᓇᑐᒃᑯᑦ ᐊᐅᓚᑦᑎᓂᕐᒧᑦ ᓄᓇᕗᑦᒥ ᓄᓇᒥᐅᑕᖕᒋᓐᓂᒃ ᐱᓕᕆᖃᑎᖃᕐᓂᒃᑯᑦ ᐊᕙᑎᓕᕆᔨᒃᑯᑦ ᒥᓂᔅᑕᖕᒐᓂᒃ ᐊᒻᒪᓗ ᐊᕙᑎᓕᕆᔨᒃᑯᑦ ᐃᖅᑲᓇᐃᔭᖅᑎᖕᒋᓐᓂᒃ.

ᐊᕙᑎᓕᕆᔨᒃᑯᑦ ᐃᓄᑐᖃᐃᑦ ᒥᐊᓂᖅᓯᔨᑦ ᑲᑎᒪᔨᕋᓛᖕᒋᑦ

ᖃᑭᖅᑖᓗᒻᒥ:
ᓚᐃᓴ ᓂᖕᒋᐅᖅ, ᐊᐅᓱᐃᑦᑐᒥᒃ
ᐸᓂᓗ ᓴᖑᔭ, ᒥᑦᑎᒪᑕᓕᒃ
ᖁᕕᐊᓇᖅᑐᓕᐊᖅ ᑕᑉᐸᐅᖕᒐᐃ, ᑭᓐᖕᒐᕐᓂᒃ

ᑭᕙᓪᓕᕐᒥᑦ:
ᐱᑕ ᐊᓚᕆᐊᒃ, ᐊᕐᕕᐊᑦ
ᒃᓱᓐ ᖃᐅᓇᖅ, ᓇᐅᒃᓂᑦ
(ᓄᑖᖅ ᑲᑎᒪᔨᑖᖑᔪᖅ,
ᓇᓗᓇᐃᖅᑕᐅᓛᖅᑐᖅ)

ᖃᑎᕐᒥᐅᑦ:
ᑏ ᑲᒃᑭᐅᔪᓐ, ᑰᒫᒃ
ᐹᑦ ᑯᐊᓇ, ᐅᖅᓱᖅᑑᖅ
ᑖᒥ ᐱᒐᓚᒃ, ᖁᓪᓗᖅᑑᖅ

ᑲᓇᑕ, ᐊᑯᑭᑦᑐᖅ ᐊᒻᒪᓗ ᐃᓄᐃᑦ ᑲᑐᔾᔨᖅᑲᑎᑮᑦ ᑲᑎᓗᑎᒃ ᓇᓄᕐᓂᒃ ᐸᖅᑭᔭᐃᓂᕐᒧᑦ

ᑲᓇᑕᐅᑉ ᐊᕙᑎᓕᕆᓂᕐᒧᑦ ᒥᓂᔅᑕᖓ, ᔨᒻ ᐳᕆᐊᓐᑎᔅ, ᓄᓇᕗᑦ ᒥᓂᔅᑕᖓ ᐊᕙᑎᓕᕆᓂᕐᒧᑦ, ᑖᓂᐅ ᓱᐅᑦᓴᒃ, ᐊᒻᒪᓗ ᐊᑯᑭᑦᑑᑉ ᒥᓂᔅᑕᖓ ᐃᒪᕐᒥᐅᑕᓕᕆᓂᕐᒧᑦ, ᐊᖑᓇᓱᒃᓂᕐᒧᑦ ᐊᒻᒪᓗ ᐱᕈᖅᓴᐃᓂᕐᒧᑦ, ᐋᒃ ᐄᐊᖑᓱᒃ, ᑲᑎᓚᐅᖅᑐᑦ ᑲᖑᓗᓱᐊᖅᒥ, ᐊᑯᑭᑦᑐᓂ ᐊᑎᓕᐅᖅᑕᐅᓂᖓᓄᑦ ᐊᖏᖅᑲᑎᑮᒍᑎ ᑖᒃᑯᓄᖓ ᒐᕙᒪᖏᓐᓄᑦ ᑲᓇᑕᐅᑉ, ᓄᓇᕗᑦ, ᐊᒻᒪᓗ ᐊᑯᑭᑦᑐᑦ ᓴᐳᔾᔭᐅᑦᑎᐊᕈᓐᓇᕐᑯᓪᓗᒋᑦ ᓇᓄᐃᑦ ᐅᓄᕐᓂᖏᑦ.

ᑐᑭᑖᖅᑲᑎᑮᒍᑦ (MOU)ᓴᖅᑮᓇᓱᐊᖅᑐᑦ ᑲᓇᑕᒥ -ᐊᑯᑭᑦᑐᓂ ᐱᓕᕆᖅᑲᑎᑮᖑᓂᐊᖅᑐᓂᒃ ᐋᖅᑭᒃᓯᒍᓐᓇᕐᓗᑎᒃ ᐊᖑᓇᓱᒃᑕᐅᔪᓐᓇᖅᑐᑦ ᑭᑦᓕᖏᓐᓂᒃ, ᐊᒻᒪᓗ ᐊᑦᔨᑮᒥᒃ ᐊᕕᒃᓯᒪᑦᑎᐊᕐᓂᖏᓐᓄᑦ ᐊᖑᓇᓱᒃᑕᐅᔪᓐᓇᖅᑐᑦ. ᐱᓕᕆᖅᑲᑎᑮᓐᓂᐅᔪᑦ, ᐱᖅᓯᐅᔾᔨᔪᑦ ᑭᒡᒐᖅᑐᐃᔨᓂᒃ ᑲᓇᑕᒥᐅᑦ ᐃᓄᐃᑦ ᑲᑐᔾᔨᖅᑲᑎᑮᖏᓐᓂᒃ ᓄᓇᕗᑦ ᑐᓐᖓᕕᒃᑯᑦ ᑎᒥᖓᑦ ᐊᒻᒪᓗ ᕿᑭᖅᑖᓗᒃ ᐆᒪᔪᓕᕆᓂᕐᒧᑦ ᑲᑎᒪᔨᖏᑦ, ᐊᑐᖅᑕᐅᒐᔭᕐᒥᔪᑦ ᐋᖅᑭᒃᓯᐃᓗᑎᒃ ᖃᐅᔨᓴᕐᓂᕐᒥᒃ, ᖃᐅᔨᒪᓂᑐᖅᑲᕆᔭᐅᔪᓂᒃ, ᐊᐅᓚᑦᑎᓂᕐᒥᒃ ᐊᒻᒪᓗ ᐱᓕᕆᓂᐅᔪᓄᑦ ᐃᓄᓐᓄᑦ. ᓄᓇᖃᖅᑳᖅᓯᒪᔪᑦ ᐃᓄᖏᑦ ᐊᒻᒪᓗ ᒐᕙᒪᐃᑦ ᐊᑦᔨᑮᑦ, ᐊᑦᔨᐅᖏᑦᑐᒥᒃ ᐱᓇᓱᐊᕐᓂᖃᖅᓯᒪᕗᑦ ᐸᖅᑭᔭᐃᓇᓱᐊᖅᑐᑎᒃ ᐊᒻᒪᓗ ᐊᐅᓚᑦᑎᓗᑎᒃ ᓇᓄᕐᓂᒃ ᑲᓇᑕᒥ. ᐊᑎᓕᐅᖅᑕᐅᓂᖓ ᑐᑭᑖᕈᑎᐅᔫᑉ ᐅᓪᓗᒥ ᑭᒡᒐᖅᑐᐃᕗᖅ ᐊᓯᒃᑲᓐᓂᐊᓂᒃ ᐱᒻᒪᕆᐅᔪᒃᑯᑦ ᐱᒋᐊᕐᓂᐅᔪᒥᒃ ᐱᓕᕆᓇᓱᐊᖏᓐᓇᓂᑦᑎᓐᓄᑦ ᓴᐳᔾᔨᓪᓗᑕ ᓇᓄᕐᓂᒃ.

“ᑖᓐᓇ MOU ᐊᒻᒪᓗ ᐋᖅᑭᒃᑕᐅᓂᖓ ᑲᑐᔾᔨᓂᒃᑯᑦ ᐱᓕᕆᔨᑦ ᑖᒃᑯᐊ ᓄᓇᕗᑦ ᑐᓐᖓᕕᒃᑯᑦ ᐃᓚᒋᔭᐅᓪᓗᑎᒃ ᐊᑑᑎᖃᒻᒪᕆᑦᑐᖅ ᐃᓄᓐᓄᑦ, ᐃᓅᓇᓱᐊᕈᑎᖃᑦᑎᓪᓗᒋᑦ ᓇᓄᕐᓂᒃ” ᐅᖃᑦᑐᖅ ᒐᐃᐳᕆᐅᑦ ᓄᕐᓗᖓᔪᒃ, ᓄᓇᕗᑦ ᑐᓐᖓᕕᒃᑯᓐᓂᖕᒫᖅᓯᒪᔪᖅ ᑲᑎᓐᖓᔪᑦ ᐱᓕᕆᖅᑲᑎᑮᓂ.

ᑲᓇᑕᒥ 13-ᖑᔪᑦ ᓇᓄᐃᑦ ᐊᕕᑦᑐᖅᓯᒪᖅᑲᐅᑦᑐᑦ, ᐱᓪᓕᕋᕝᕕᔾᔪᐊᑉ ᐃᒪᑯᑖᖓ ᐊᒻᒪᓗ ᑕᓪᓗᕈᑎᐅᑉ ᖁᓄᓂᕈᓯᓯᐅᓪᓗ ᐃᒪᖓ ᐅᓄᕐᓂᓖᑦ ᑲᑐᔾᔭᐅᔪᑦ ᓄᓇᕗᑦᒥᐅᓂᑦ ᐊᒻᒪᓗ ᐊᑯᑭᑦᑐᒥᐅᓂᑦ.

“ᓇᓄᕐᓂᒃ ᐊᑦᑕᓇᐃᖅᓯᒪᓂᖅ” ᓄᓇᕗᑦᒥ

ᓱᐅᕋ ᒥᑎᐅᓪ, ᐆᒪᔪᓂᒃ ᐃᓕᒪᓵᕆᓂᕐᒧᑦ ᖃᐅᔨᒪᔨᑕᖅ ᐅᑭᐊᒃᓵᖑᑎᓪᓗᒍ, ᓯᑯᓚᐅᖏᑎᓪᓗᒍ, ᐊᒥᓱᑦ ᓄᓇᕗᒻᒥᐅᑦ ᖃᐅᔨᓚᐅᖅᑐᑦ ᐅᓄᖅᓯᕗᓪᓕᕐᓂᖏᓐᓂᒃ ᓇᓄᐃᑦ ᑕᑯᔭᐅᖃᑦᑕᖅᑐᑦ ᑕᒫᓂ ᓄᓇᓕᓐᓂ. ᐊᕐᕌᒍᕋᑖᖅᑐᓂ, ᐊᒥᓱᑦ ᐊᖑᓇᓱᒃᑏᑦ, ᐃᓄᑐᖃᐃᑦ, ᐊᒻᒪᓗ ᓄᓇᖃᑦᑎᐅᔪᑦ ᐅᖃᖃᑦᑕᖅᓯᒪᔪᑦ ᐅᓄᖅᓯᓂᖏᓐᓄᑦ ᐃᓄᐃᑦ-ᓇᓄᐃᑦ ᐊᐳᑎᖃᑦᑕᕐᓂᖏᑦ, ᓱᕐᓗ ᓇᓄᐃᑦ ᐃᓪᓗᕋᓛᓇᔭᐅᔪᓄᖅᖃᑦᑕᕐᓂᖏᑦ, ᖃᕐᓂᓇᔭᐅᔪᓄᑦ ᓂᕿᓄᑦ, ᐃᒋᑦᑎᕕᓐᓄᑦ ᐊᒻᒪᓗ ᐱᓱᕋᔭᒃᑐᑎᒃ ᓄᓇᓕᑦ ᐃᓗᐊᒍᑦ. ᓇᓄᐃᑦ ᐃᖏᕋᕐᖃᑦᑕᕐᒪᑕ, ᓄᓇᓕᓐᓅᖃᑦᑕᒐᔪᒻᒪᑕ ᐊᒻᒪᓗ ᖃᐅᔨᒍᒻᓚᐅᓂᖏᓐᓄᑦ ᐊᒻᒪᓗᑳᓐᓂᖏᓐᓄᑦᐃᓕᒪᓱᒍᓐᓃᖃᑦᑕᖅᑐᑦᑕᒪᓐᓇᓗᐊᒃᓱᕈᓐᓇᕈᓐᓇᖅᑐᓂ ᐃᓄᓐᓄᑦ, ᓇᓄᐃᑦ ᐅᓗᕆᐊᓇᕐᒪᑕ ᓱᕋᐃᔪᓐᓇᖅᑐᑎᒃ ᐱᕐᑯᑎᒋᔭᐅᔪᓂᒃ ᐊᒻᒪᓗ ᐃᓄᐃᑦ ᐊᑦᑕᓇᖏᑦᑑᒥᒋᐊᖃᕐᓂᖏᓐᓄᑦ. ᐱᑕᓕᐅᒐᓗᐊᖅ ᓄᓇᕗᒻᒥᐅᓄᑦ ᐊᑐᖅᑕᐅᔪᓐᓇᖅᑐᓂᒃ ᐊᑲᐅᖏᓕᐅᕈᑎᑕᖃᑦᑎᓪᓗᒍ ᐃᓄᓐᓄᑦ-ᓇᓄᕐᓄᑦ. (ᑕᑯᓗᒍ ᖃᐅᔨᒪᔾᔪᑏᑦ ᒪᐸᐱᕐᓗᒍ). .

ᑐᑭᓯᒋᐊᒃᑲᓐᓂᕈᒪᒍᕕᑦ ᓄᓇᕗᑦᒥᓗᒃᑖᖅ ᓇᓄᕐᓄᑦ ᐊᑦᑕᓇᐃᖅᓯᒪᓂᕐᒧᑦ ᖃᓄᐃᓕᐅᕐᓂᐅᔪᓂᒃ, ᖃᐅᔨᒋᐊᕈᓐᓇᖅᐳᑎᑦ ᐅᕗᖓ ᓱᐅᕋ ᒥᑎᐅᓪᓗᒍ: smedill@gov.nu.ca.

ᐱᓕᕆᖅᑲᑎᖃᕐᓂᒃᑯᑦ ᐄᐊᒻᒪᐅᔪᓂᒃ, ᐊᖑᓇᓱᒃᑐᓕᕆᔨᒃᑯᑦ ᑲᑎᒪᔨᖏᓐᓂᒃ, ᐆᒪᔪᓐᓂᐊᖅᑎᓂᒃ ᐊᒻᒪᓗ ᓄᓇᖃᑦᑎᐅᔪᓂᒃ, ᐊᕙᑎᓕᕆᔨᒃᑯᑦ ᐆᒪᔪᓕᕆᓂᕐᒧᑦ ᐃᓕᒪᓵᕆᓂᕐᒧᑦ ᖃᐅᔨᒪᔨᑕᐃᑦ ᑕᒪᒃᑮᒃ ᐊᑐᖅᑕᖅᐳᑦ ᖃᐅᔨᓴᕐᓂᕐᒥᒃ ᐊᒻᒪᓗ ᐃᓄᐃᑦ ᖃᐅᔨᒪᔾᔭᖅᖏᓐᓂᒃ ᐱᕙᓪᓕᑎᑦᑎᓇᓱᐊᖅᑐᑎᒃ ᐊᑦᑕᓇᐃᖅᓯᒪᓂᕐᒥᒃ ᐊᒻᒪᓗ ᐱᑕᖃᐃᓐᓇᕐᓂᕆᔭᖓᓂᒃ ᓇᓄᐃᑦ ᐃᓄᐃᓪᓗ ᐊᐳᑎᖃᑦᑕᕐᓂᖏᓐᓂᒃ. ᓄᓇᕗᑦ ᒐᕙᒪᒃᑯᑦ ᐊᕙᑎᓕᕆᔨᒃᑯᑦ ᐆᒪᔪᓕᕆᓂᕐᒧᑦ ᐃᖅᓯᓵᕆᓂᕐᒧᑦ ᐱᓕᕆᐊᖓ ᑐᕋᖅᑕᖅᑕᕐᓇᓱᐊᖅᑐᖅ ᐃᒫᒃ:

1. ᐃᓅᑉ ᐃᓅᓯᖓᓂᒃ ᐅᓗᕆᐊᓇᖅᑐᒥᖏᑎᑦᑎᓂᖅᓴᐅᓇᓱᐊᕐᓂᖅ ᐆᒪᔪᓄᑦ
2. ᓱᕋᑦᑎᕆᖏᓂᖅᓴᐅᑎᑦᑎᓇᓱᐊᕐᓂᕐᒧᑦ ᐱᕐᑯᑎᒋᔭᐅᔪᓂᒃ ᐆᒪᔪᓄᑦ
3. ᓄᖑᑉᐸᓕᑎᑦᑎᓇᓱᐊᕐᓂᖅ ᑐᕐᑯᑕᐅᔭᕆᐊᖃᑉᐸᓐᓂᖏᓐᓄᑦ ᓇᓄᐃᑦ ᓴᐳᔾᔨᓂᕐᒧᑦ

ᐅᑯᓂᖓ ᖃᐅᔨᒪᕕᑦ?

ᓄᓇᕗᒻᒥ ᐊᒥᓲᕗᑦ ᐊᑐᖅᑕᐅᓕᕈᓐᓇᖅᑐᑦ "ᓇᓄᕐᓄᑦ ᖁᐊᖅᓵᕐᓇᙱᔾᔪᑕᐅᔪᓐᓇᖅᑐᑦ". ᐅᕝᕙ ᖃᔅᓯᐊᕐᔪᐃᑦ ᐊᑐᖅᑕᐅᔪᓐᓇᖅᑐᑦ :

1. ᐅᖃᐅᓯᕆᑲᐅᑎᒋᓗᒋᑦ ᑕᑯᔭᐅᔪᑦ ᓇᓄᐃᑦ ᓄᓇᓖᑦ ᖃᓂᒋᔭᖏᓐᓃᑦᑐᑦ ᐆᒪᔪᕐᓂᐊᕐᑎᒃᑯᑦ ᑎᑎᕋᕐᕕᖓᓐᓄᑦ ᐊᒻᒪᓗ ᐊᖑᓇᓱᒃᑐᓕᕆᔨᒃᑯᓐᓄᑦ. ᑕᒪᒃᑯᐊ ᐆᒪᔪᕐᓂᐊᕐᑏᑦ ᐱᖁᑎᖃᐅᕐᒪᑕ ᖃᓄᐃᓕᓯᔪᓐᓇᕐᓂᕐᓴᐅᔪᓂᒃ ᓇᓄᕐᓄᑦ ᒪᑯᓇᙱᑦ ᖁᑭᐅᑎᓪᓚᑦᑖᑦ ᐊᒻᒪᓗ ᑎᖕᒥᐊᕐᓂᐅᑎᓂᑦ.

2. ᐃᓄᖕᓂᒃ ᑕᑯᓕᒻᒪᒃᑐᑦ ᓄᔪᐊᕈᓐᓃᔭᒻᒪᑕ!! ᓇᓄᖃᕐᑎᑦᑎᑦᑕᐃᓕᒋᑦᑎ ᓄᓇᓖᑦ ᑲᓂᒋᔭᓂ. ᓇᓄᐃᑦ ᓄᔪᐊᕈᓐᓃᖃᑦᑕᕐᒪᑕ ᐃᓄᖕᓂᒃ ᑕᑯᓕᒻᒪᒃᑳᖓᒥᒃ, ᖃᐅᔨᖃᑦᑕᕐᒪᑕ ᐃᓄᐃᑦ ᑲᑉᐱᐊᓵᕆᙱᓐᓂᖏᓐᓂᒃ ᐊᒻᒪᓗ ᑕᐃᒪᓐᓇᐅᓂᖓᓄᑦ ᖃᐅᔨᒪᖅᑰᔨᓕᕋᖓᒥᒃ ᓄᓇᓕᖕᓄᑦ ᐅᑎᕐᑕᔭᓕᓲᖕᒪᑕ.

3. ᓂᕿᓂᒃ ᐊᒃᑕᕐᓗᑯᓂᒡᔫᓐᓃᑦ ᐃᒃᓱᓐᓇᕐᓱᓱᒪᖃᑦᑕᖏᓪᓗᓱ ᓇᓄᕐᓂᑦ ᐱᔭᐅᑐᐃᓐᓇᕆᐊᖃᕐᒪᑕ.

4. ᖃᐅᔨᒪᒋᐊᕐᓗᑎᑦ ᓇᒧᑦ ᐆᒪᔪᒥᓂᕐᓂᒃ ᕿᒪᐃᒻᒪᖕᒑᖅᐱᑦ ᑕᒫᓂ ᐅᕝᕙᓘᓐᓃᑦ ᖃᓂᒋᔭᖓᓂ ᓄᓇᓖᑦ. ᐅᖃᖃᑎᒋᓗᒋᑦ ᓄᓇᓕᓐᓂ ᐊᖑᓇᓱᒃᑐᓕᕆᔨᒃᑯᑦ ᑲᑎᒪᔨᖏᑦ ᐅᕝᕙᓘᓐᓃᑦ ᐆᒪᔪᕐᓂᐊᕐᑎ ᖃᐅᔨᓇᓱᐊᕐᓗᑎᒃ ᓇᒧᑦ ᐊᑲᐅᓛᖑᒻᒪᖔᑦ ᐃᒋᑦᑎᓂᐊᕐᓗᓂ ᐆᒪᔪᒥᓂᕐᓂᒃ.

5. ᐃᓱᒪᒃᓴᕐᓯᐅᕐᓯᒪᕙᒌᕐᓗᓱ ᖃᓅᓇᔭᕐᓂᔅᓯᓐᓂᒃ ᓇᓄᕐᒥᒃ ᑕᕝᕙᐅᔪᖃᓱᑲᓚᒐᔭᕐᐸᑦ ᖃᓂᒋᔭᕐᓂ. ᑕᐃᒪᓐᓇ ᐃᑲᔪᕐᓂᖃᕋᔭᕐᒪᑦ ᐅᐃᒻᒪᖏᓪᓗᓂ ᐊᒻᒪᓗ ᑲᐸᓗᐊᖏᓐᓂᕐᓴᐅᔪᓐᓇᕐᒪᑦ ᐃᓱᒪᒃᓴᕐᓯᐅᕈᓐᓇᕐᓂᕐᓴᐅᓇᔭᕐᒪᓪᓗ ᖃᓅᔭᕆᐊᓕᖕᓂᒃ.

6. ᐅᔾᔨᕈᓱᑦᑎᐊᕆᐊᕆᑦ ᐊᒻᒪᓗ ᓄᑕᖅᑲᓱ ᖃᐅᔨᓴᑦᑎᐊᕐᐸᒡᓗᒋᑦ. ᓇᓐᓄᓄᑦ ᐱᓱᔪᐊᓪᓚᖕᓇᐅᓕᕐᑎᓪᓗᒍ, ᓇᓄᕐᓂᒃ ᑕᑯᑐᐃᓐᓇᕆᐊᖃᕐᓇᕐᒪᑦ ᓄᓇᓖᖕᓂ ᖃᓂᒋᔭᓂᔅᓂᓐᓃᑦ ᐱᑕᖃᓕᕐᓂᕐᓴᐅᑐᐃᓐᓇᕆᐊᖃᕐᒪᑦ. ᐱᐅᓇᔭᕐᐳᖅ ᑕᒪᒃᑯᐊ ᓄᑕᖅᑲᑦ ᖃᐅᔨᓴᕐᑕᐅᓂᕐᓴᐅᖃᑦᑕᕐᐸᑕ ᐊᓃᕐᔭᖕᓂᖏᓐᓂ ᐊᒻᒪᓗ ᐱᓱᖃᑎᒋᕙᒃᓗᒋᑦ ᓇᒧᙱᐅᓕᕐᖓᑕ ᐊᖏᕐᕋᒥᑦ, ᐃᓕᓐᓂᐊᕐᕕᖕᒧᑦ, ᐊᒻᒪᓗ ᐊᓱᖏᓐᓄᑦ ᓄᓇᓕᖕᓂ.

7. ᑲᒪᓇᓱᒋᐊᖃᖏᓕᓱ ᕿᒫᑎᑦᑎᓇᓱᖕᓂᕐᒧᑦ. ᖃᐅᔨᒪᓂᖃᑦᑎᐊᕈᕕᑦ ᑭᓱᐊᓂ ᑕᒪᑐᒥᖓ ᐅᕝᕙᓘᓐᓃᑦ ᐱᖁᑎᖃᐅᕈᕕᑦ ᕿᒫᑎᑦᑎᔾᔪᑎᓂᒃ ᓇᓄᕐᓄᑦ ᑲᒪᓇᓱᒃᑕᐃᓕᒋᑦ ᓇᓄᕐᒥᒃ ᑕᑯᒍᕕᑦ. ᐊᒻᒪᓗ ᕿᒫᑎᑦᑎᓇᓱᒃᑐᖃᕐᑎᓪᓗᒍ ᐱᓕᕆᔨᖃᕐᑎᓪᓗᒍ ᐃᓄᐃᑦ ᓇᓃᓐᓂᕐᓗᑎᒃ ᐅᐸᒃᓯᒪᔭᕆᐊᖃᖏᑕᒥᖕᓂ ᐅᕝᕙᓘᓐᓃᑦ ᓈᒻᒪᖅᑯᑦᑎᐊᖏᓪᓗᓂᓘᓐᓃᑦ ᖃᓄᐃᓕᕈᑕᐅᔪᓐᓇᕐᒪᑦ ᕿᒫᑎᑦᑎᔭᕆᐊᖃᕐᑐᖃᕋᓗᐊᕐᓂᕐᓗᓂ ᐱᓕᕆᔨᐅᔪᓂᒃ ᐊᒻᒪᓗ ᑕᒪᓐᓇ ᓈᒻᒪᙱᓕᐅᕈᑕᐅᓕᕈᓐᓇᕐᒪᑦ ᓇᓄᕐᓗ ᑐᖁᑕᐅᔭᕆᐊᖃᓕᕐᓗᓂ.

ᐊᑐᖅᑕᐅᒃᑲᓐᓂᕈᓐᓇᖅᑐᓃᒃᐅᕐᖃᐅᓯᖃᒃᑲᓐᓂᕈᓐᓇᖅᐲᑦ?

ᑎᑎᕋᕐᕕᒋᓗᒍ ᐅᓇ smedill@gov.nu.ca ᓇᓄᕐᓄᑦ ᖁᐊᖅᓵᕐᓇᖅᑕᐃᒪᔾᔪᑎᒋᔪᓐᓇᖅᑕᕐᓂᒃ ᐱᑎᑕᐅᓕᕋᔭᖅᐳᑎᓪᓗ ᑐᓂᓯᒍᕕᑦ ᐊᕙᑎᓕᕆᔨᒃᑯᓐᓂᑦ ᑐᓐᓂᖅᑯᓯᐊᒥᒃ!

ᖃᐅᔨᒋᐊᕐᕕᐅᔪᓐᓇᖅᑐᑦ

ᐊᐅᓚᑦᑎᔨᐅᑉ ᑐᒃᓕᐊ, ᐆᒪᔪᓕᕆᓂᕐᒥ
ᖃᐅᔨᓴᕐᓂᕐᒥ

ᒫᑎᐅ ᑑᒪᓐᑦ (ᖁᕐᓗᖅᑐᖅ)

(867) 982-7444

ᑐᑭᒧᐊᖅᑎᑦᑎᔨᐅᑉ ᐃᑲᔪᖅᑎᖓ, ᐆᒪᔪᓕᕆᓂᕐᒥ ᐊᐅᓚᑦᑎᓂᖅ

ᑯᕆᔅ ᕼᐋᑦᓴᓐ (ᐃᒡᓗᓕᒃ)

(867) 934-2177

ᕿᑎᕐᒥᐅᓂ (ᖁᕐᓗᖅᑐᖅ)

(867) 982-7444

ᒫᑎᐅ ᑑᒪᓐᑦ, ᐊᕕᒃᓯᒪᓂᐅᔪᒧᑦ ᐆᒪᔪᓕᕆᔨ

ᓗᐃᔾᔨ ᑐᕆᑎ, ᐆᒪᔪᓕᕆᓂᕐᒥ ᐱᓕᕆᔨ

ᑭᕙᓪᓕᕐᒥᐅᓂ (ᐊᕐᕕᐊᑦ)

(867) 857-2828

ᒥᑦᔅ ᑲᒻᐳᑦ, ᐊᕕᒃᓯᒪᓂᐅᔪᒧᑦ ᐆᒪᔪᓕᕆᔨ

ᕿᑭᖅᑖᓗᖕᒥᐅᓂ (ᒥᑦᑎᒪᑕᓕᒃ)

(867) 889-8876

ᑎᐊᐱ ᔨᐊᓐᑭᓐᔅ, ᐊᕕᒃᓯᒪᓂᐅᔪᒧᑦ ᐆᒪᔪᓕᕆᔨ

ᒍᕆᒍ ᕼᐆᑉ,ᐆᒪᔪᓕᕆᓂᕐᒥ ᐱᓕᕆᔨ

ᐆᒪᔪᕐᓂᒃ ᖃᐅᔨᓴᖅᐸᖕᓂᕐᒧᑦ ᑐᑦᑕᕐᕕᒃ

(ᐃᒡᓗᓕᒃ)

(867) 934-2180

ᒪᓕᒃ ᐊᕙᓐ, ᓂᕐᔪᑎᓂᒃ ᓂᕐᔪᑎᐅᖃᑎᑑᒪᕙᒃᑐᓂᒃ ᐆᒪᔪᓕᕆᔨ

ᒫᑎᐅ ᕗᕆᑦᓚᓐᑦ, ᒪᓕᒐᓕᕆᓂᕐᒧᑦ

ᐊᐅᓚᑦᑎᕙᖕᓂᕐᒧᑦᓗ ᐱᓕᕆᔨ

ᒧᓱ ᑰᑦᑎᖅ, ᑭᓱᑐᐃᓐᓇᓄᑦ ᖃᐅᔨᓴᖅᑎ

ᐋᓐᔨᓚ ᑰᒃᓴᓐ, ᓇᓄᓕᕆᔨ

ᒋᐅᓪᓚᐅᒻ ᓱᐊᕐ, ᓂᕐᔪᑏᑦ ᓂᕿᑐᖅᑎᑦ ᓴᓇᔪᓕᕆᔨ