MIRNGUIQSIRVIIT
NUNAVUT PARKS ᒥᖕᒐᕐᓯᕐᓴᑦ ᓄᓇᕗᑦ PARCS NUNAVUT

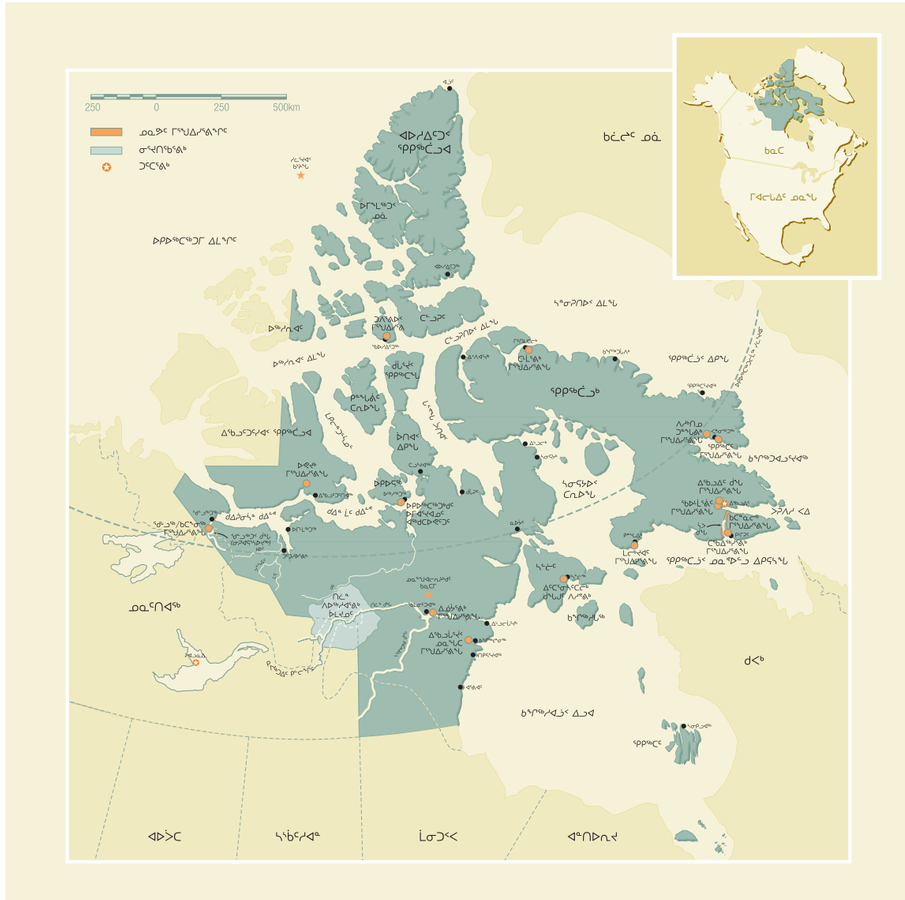

ᐊᑦᑕᓇᓐᖏᑦᑐᒥᒃ ᐊᓗᓐᓇᓖᑦᑕᐃᓕᓂᒃᑯᑦᓗ ᐃᖏᑦᕿᓂᖅ ᓄᓇᕗᑦᒥ
ᓄᓇᕗᑦ ᒥᖕᒐᕐᓯᕐᓴᑦᑏᑦ ᐊᑐᐃᓐᓇᖃᖕᒐᑕ ᑲᓗᓇᑦᑐᓂᒃ ᐊᓂᖅᓴᐅᒥᓇᒻᒪᕆᒃᑐᓂᒃ ᐊᒻᒪ ᐆᒪᔪᑦᑯᑎᑯᓗᖏᑦ ᐃᓱᒪᓇᖏᒻᒪᕆᒃᑐᓪᓗᓐᓂᑦ, ᑭᓯᐊᓂᓕ ᐊᑦᑕᓇᕐᒥᒻᒪᑦ ᐅᖓᓯᒃᑐᒥ ᐃᓄᖃᖕᒋᑦᑐᒥ ᐃᖏᑦᕿᓂᐊᕐᓂᓄ. ᐃᒻᒥᓂᒃ ᒪᑭᑕᔪᓐᓇᕐᓯᐊᕆᐊᓕᒃ ᐃᒻᒥᓂᓪᓗ ᐊᑦᑕᓇᕐᒦᑦᑕᐃᓕᒋᐊᖃᕐᑐᓂ. ᐊᕙᑎᐊ ᓂᕆᐅᓇᖕᖏᑦᑐᒥᒃ ᐊᓯᔾᔨᒃᑦᓚᓐᓇᕐᒪᑦ ᓯᓚᖓ, ᐊᒃᓱᕈᕐᓇᕐᓯᓂᓄ ᐃᓅᓇᓱᐊᕐᓂᕐᒧᑦ ᖃᐅᔨᓴᑎᓐᓄᑦ ᐊᒻᒪ ᑐᐊᕕᕐᓇᕐᑐᒦᓕᒃᑦᓚᓐᓇᕐᑐᑎᒃ. ᓱᓕᒃᑲᓐᓂᖅ ᐃᖅᑲᐅᒪᓂᐊᕐᓗᑎᑦ, ᓄᓇᕗᑦᒧᑦ ᓂᐅᕈᓂᐊᕈᕕᑦ ᓇᕈᔭᕐᑐᕐᓗᑎᑦ ᓇᓄᓕᒻᒧᑦ ᑎᑭᓯᒪᒐᕕᑦ. ᓇᓄᑦ ᓴᖅᑭᔪᔪᐊᕋᔫᒻᒪᑕ, ᓱᒃᑲᔪᐊᓗᑦᓗᑎᒃ ᐃᖅᑲᖅᑭᓯᐊᕐᑐᑎᒃ ᓯᑯᒥ, ᓄᓇᒥ ᐃᒪᕐᒥᓗ ᐳᐃᔾᔪᒃᑲᐅᒪᑕ.

ᑐᑭᓯᒋᐊᒃᑲᓂᕈᒪᒍᕕᑦ ᐊᑦᑕᓇᕐᒥᑦᑐᒥᒃ ᐊᓱᓐᓇᓖᑦᑕᐃᓕᓂᒃᑯᑦᓗ ᐃᖅᑭᕐᓂᕐᒥᑦ ᐊᒻᒪ ᑎᑭᕐᑦᑕᐅᑦᑕᐃᓕᓂᕐᒧᑦ ᓇᓄᑦᓄᑦ ᐊᑦᑕᓇᕐᑑᑦᑕᐃᓕᓂᕐᒧᑦ ᓄᓇᕗᑦᒧᑦ ᓂᐅᕐᓯᒪᓂᕐᓂ ᐅᕗᖓ ᖃᓇᓴᐅᔭᕐᒧᑦ ᖃᐅᔨᒋᐊᕈᓐᓇᕐᑐᑎᑦ www.nunavutparks.com.

ᐊᕙᑎᓕᕆᔨᒃᑯᑦ
Department of Environment
Havakviat Avatiligiyikkut
Ministère de l'Environnement

867.975.7700
867.975.7747
parks@gov.nu.ca
nunavutparks.com

ᓄᓇᕗᒻᒥ ᐅᑭᐅᖅᑕᖅᑐᒥ ᐊᕕᑦᑐᖅᓯᒪᔪᑦ ᒥᖕᒐᕐᓯᕐᓴᖕᒋᑦ ᐊᓯᖏᑦᓗ ᓄᓇᕋᑎᐊᕙᐅᔪᑦ
ᐊᕙᑎᓕᕆᔨᒃᑯᑦ
ᓄᓇᕗᑦ ᒐᕙᒪᖕᒐᑦ
ᑎᑎᖅᑲᖅᑲᐅᑖ 1000
ᑎᑎᖅᑲᖅᑲᕕᖕᒐ 1340
ᐃᖃᓗᐃᑦ, ᓄᓇᕗᑦ X0A 0H0

NUNAVUT PARKS & SPECIAL PLACES
Department of Environment
Government of Nunavut
P.O. Box 1000, Station 1340
Iqaluit, Nunavut X0A 0H0

NUNAVUMMI UNNAGIURHIQVIIT & INNIITURLIIT
Havakviat Avatiligiyikkut
Nunavut Kavamatkut
Qiuqutaa 1000, Nayugaa 1340
Iqaluit, Nunavut 0H0

PARCS ET ENDROITS SPÉCIAUX NUNAVUT
Ministère de l'Environnement
Gouvernement du Nunavut
Case Postale 1000, Succursale 1340
Iqaluit, Nunavut X0A 0H0

MIRNGUIQSIRVIIT
NUNAVUT PARKS ᒥᖕᒐᕐᓯᕐᓴᑦ ᓄᓇᕗᑦ PARCS NUNAVUT

ᓄᓇᕗᑦ ᒥᖕᒐᕐᓯᕐᓴᒃᑯᑦ ᓄᓇᑦᑎᐊᕙᐃᓐᓗ - ᐋᖅᑭᒃᓯᖅᑕᐅᓯᒪᔪᑦ ᖃᓄᐃᑦᔪᑦᓕᐊᓂᑦ ᑲᔪᓯᕙᑦᓕᐊᓂᖏᑦ ᔭᓄᐊᓇ, 2008

ᓯᐅᕕᐊ ᒍᓇᓂᐅᑦ ᒥᖕᒐᕐᓯᕐᓴᖕᒐ

ᖃᕐᓈᖕᒐᕈᔪᑦᑐᑎᒃ ᓄᕗᔭᐃᑦ ᓄᓇᖕᒐᓗ ᑐᖑᑦᑐᑦᓗᓂ. ᓱᓚᓗᑉᐸᑦᑐᖅ ᒫᔭᒥ ᐅᖓᓯᑦᑐᑎᒃ ᓄᓇᐃᑦ, ᐊᒻᒪᓗ ᓱᖃᓐᓂᖅᑕᐅᑦᓗᓂ ᐃᒪᕕᒃ. ᐊᒥᐊᑦᑎᐊᓇᑦᑐᐊᓘᑦᓗᑎᒃ ᐊᐅᐸᕈᔪᑦᑐᑎᒃ ᓱᑦᓗ ᐊᖅᑯᑎᐅᑦᓗᑎᒃ, ᖁᖅᓯᖅᑐᑎᒃ ᐊᔾᔨᑏᓐᓇᑎᑦᓗ ᐊᓯᖏᑦᖅ ᐱᕈᖅᑐᐃᑦ. ᐊᑯᓐᓂᖏᓐᓂ, ᓯᕕᖓᔪᒥ ᐱᕈᖅᓯᐊᕋᓗᐃᑦ ᓂᓐᓂᐅᒻᒪᓇᑦᑐᑦ - ᖃᑯᖅᑕᐃᑦᓗ ᐃᓚᖏᑦᓗ ᐱᑎᐅᔭᑯᓗᔭᖅᑐᑎᑦ, ᐊᓯᖏᑦᓗ ᓴᑯᐊ ᐊᐅᐱᓚᑦᑐᓐᖑᐊᑦ ᒪᓴᕐᒦᑦᑐᑦᒪ ᖃᑯᖅᑕᐃᑦᓗᓂ ᐱᕈᖅᓯᐊᑦ ᓇᐹᖅᑐᑯᑖᖅᑐᑎᑦ, ᐊᓯᖏᑦᓂ ᐃᓚᖃᖅᑐᑎᑦ. ᑐᓗᒐᖅᑦᓚᑦᓗᓂ, ᖃᓐᓇᐊᔪᐊᓂᑦᓗ ᐱᑕᖃᖅᑐᓂ, ᓄᕗᔭᑦᓗᓂ, ᐅᑲᓕᖅᑕᖅᑲᐅᖅᑐᓂᓗ ᖃᒫᔪᓂᒃ ᓂᕿᓴᖅᓯᐅᖅᑐᓂᒃ ᑎᒻᒥᐊᓂᑦ, ᐃᕕᔅᓯᒐᖅᑲᖅᑐᓂ ᓄᓇᒥᑦ. ᐊᑖᓂ, ᑰᕙᓗᑦᑐᑯᓗᑦᓗᓂ - ᐃᖏᑦᕿᔪᐊᓗᑦᓗᓂᓗ. ᐅᖓᓯᑦᑐᒥ ᐊᐅᓚᓴᖅᑐᖅᑲᖅᑐᓂ ᑰᒻᒥ ᐃᖃᓗᒐᓯᐊᖅᑐᓂ, ᓱᕈᓯᕙᓗᑦᓗᑎᑦ ᐅᖓᓯᑦᑐᒥ ᖃᖅᑲᓂᑦ ᐱᓇᖕᒐᐊᖅᑐᓂᑦ ᐃᒐᔭᖅᑐᓯᒪᔪᓂᒃ.

ᐊᐅᔭᐅᑎᑦᓗᒍ ᐅᓇᓄᓴᑯᑦ ᓯᐅᕕᐊ ᒍᓇᐅᓂᑦ ᒥᖕᒐᕐᓯᕐᓴᖕᓐᓂ, ᑖᓂᖅᑐᖅᑎᐊᓕᓱᑦ

ᐱᕈᖅᓯᐊᑯᓗᐃᑦ. ᐅᑭᐅᖅᑕᖅᑐᒥ ᓂᑦᓚᓱᒍᓐᓂᑎᑦᓗᒍ ᑲᔫᔭᓇᑦᑎᐊᖅᑐᖅ - ᑐᖑᔪᕈᔪᑦᑐᑦᑎᐊᕙᓗᖅᑐᑎᑦ ᐃᓐᓈᕈᖕᒋᑦ ᐱᕈᖅᑐᓄᑦ. ᖃᓂᑦᑐᓂ ᓄᓇᓕᒻᒧᑦ, ᐃᓚᒋᑦ ᓴᐃᓕᒋᐊᖅᑐᖅᑲᑦᑕᖅᑐᑎᑦ ᖃᖅᑲᓄᑦ ᐃᒐᔭᖅᑐᖅᑐᑎᑦ. ᑰᖓ ᐱᐅᑦᑎᐊᖅᑐᓂ ᑲᓈᖅᑐᖅᑐᕐᑕᕙᑦᑐᓂᓗ, ᐃᖅᑲᓗᖅᑕᑦᑎᐊᖅᑲᑦᑕᖅᑐᓂᓗ ᐅᐱᖕᒐᖅᑦᓴᒥᑦ ᐅᑭᐊᖅᓴᒧᑦ. ᑲᓇᓐᓇᓕᖅᑲᐅᖅᑐᑎᑦ ᒥᑭᔪᓂᒃ ᑰᑉ ᓄᓐᖑᔪᓂ ᐅᓕᖅᑎᑦᓗᒍ ᑰᑦᑐᐊᓗᕙᑦᑐᓂ.

ᓄᓇᕗᒻᒧᑦᑏᖅᑐᓄᑦ, ᐅᕙᕙᓗᓐᓂᑦ ᐊᑯᓂ ᒫᓂᒍᓐᓇᖕᒋᑦᑐᓄᑦ ᓄᓇᒥ, ᒥᖕᒐᐃᖅᓯᕐᓴᒃ ᐱᐅᑦᑎᐊᖅᑐᖅ ᓄᓇᑦᑎᐊᓇᑦᑐᓂ ᐱᕈᖅᑐᖅᑲᑦᑎᐊᖅᑐᓂᓗ. ᐳᒃᑭᑦᑐᓂᑦ ᐃᓐᓈᕈᖅᑲᐅᖅᑐᓂ ᑰᑉ ᓴᖓᒍᑦ ᓯᕕᖕᒐᔪᓂᑦᓗ ᐱᕈᖅᑐᖅᑲᑦᑎᐊᖅᑐᓂᓗ. ᑐᑦᑐᐃᑦᓗ ᓂᕿᓐᖏᓐᓂ ᐱᑕᖅᑲᐅᖅᑐᓂ ᐃᓐᓈᕈᓂᑦᑐᓂᒃ ᐱᑕᖅᑐᖅᑲᑦᑎᐊᖅᑐᓂ. ᑐᑦᑐᐃᑦᓗ ᓂᕿᓐᖏᓐᓂ ᐅᑭᐅᖅᑕᖅᑐᓂ ᐃᓐᓈᕈᖅᑐᖅᑐᓂ, ᓇᓗᓇᖕᒋᑦᑐᑎᑦᓗ ᐅᔭᕋᐃᑦ ᐊᐅᓚᔭᖅᑲᑦᑕᖅᓯᒪᔪᑦ ᓄᓇᕋᔪᐊᖅ ᒪᓕᑦᑐᒍ ᐅᐊᑦᑎᐊᓈᑦᑎᖅᑎᑦᓗᒍᓗ ᐃᓚᖏᑦ ᓯᕐᒥᓕᕈᖅᑲᑦᑕᖅᑐᑎᑦ. ᓄᓇᒥ ᒥᐅᑭᖅᑕᖅᑲᐅᖅᑐᓂ ᑎᒻᒥᐊᓄᑦ ᐊᔾᔨᑏᓐᖏᑦᑐᓄᓗ ᓄᓇᕗᑦᒧᑦ ᓂᕿᓐᖏᓐᓂ ᑕᖅᑲᖅᑐᓂᓗ. ᐊᑖᓂ, ᑰᕙᓗᑦᑐᑯᓗᑦᓗᓂ - ᐃᖏᑦᕿᔪᐊᓗᑦᓗᓂᓗ. ᐅᖓᓯᑦᑐᒥ ᐊᐅᓚᓴᖅᑐᖅᑲᖅᑐᓂ ᑰᒻᒥ ᐃᖃᓗᒐᓯᐊᖅᑐᓂ, ᓱᕈᓯᕙᓗᑦᓗᑎᑦ ᐅᖓᓯᑦᑐᒥ ᖃᖅᑲᓂᑦ ᐱᓇᖕᒐᐊᖅᑐᓂᑦ ᐃᒐᔭᖅᑐᓯᒪᔪᓂᒃ.

ᐊᐅᔭᐅᑎᑦᓗᒍ ᐅᓇᓄᓴᑯᑦ ᓯᐅᕕᐊ ᒍᓇᐅᓂᑦ ᒥᖕᒐᕐᓯᕐᓴᖕᓐᓂ, ᑖᓂᖅᑐᖅᑎᐊᓕᓱᑦ

ᐱᕈᖅᓯᐊᑯᓗᐃᑦ. ᐅᑭᐅᖅᑕᖅᑐᒥ ᓂᑦᓚᓱᒍᓐᓂᑎᑦᓗᒍ ᑲᔫᔭᓇᑦᑎᐊᖅᑐᖅ - ᑐᖑᔪᕈᔪᑦᑐᑦᑎᐊᕙᓗᖅᑐᑎᑦ ᐃᓐᓈᕈᖕᒋᑦ ᐱᕈᖅᑐᓄᑦ. ᖃᓂᑦᑐᓂ ᓄᓇᓕᒻᒧᑦ, ᐃᓚᒋᑦ ᓴᐃᓕᒋᐊᖅᑐᖅᑲᑦᑕᖅᑐᑎᑦ ᖃᖅᑲᓄᑦ ᐃᒐᔭᖅᑐᖅᑐᑎᑦ. ᑰᖓ ᐱᐅᑦᑎᐊᖅᑐᓂ ᑲᓈᖅᑐᖅᑐᕐᑕᕙᑦᑐᓂᓗ, ᐃᖅᑲᓗᖅᑕᑦᑎᐊᖅᑲᑦᑕᖅᑐᑎᑦ ᖃᖅᑲᓂᑦ ᐱᓇᖕᒐᐊᖅᑐᓂᑦ ᐃᒐᔭᖅᑐᓯᒪᔪᓂᒃ.

ᐊᐅᔭᐅᑎᑦᓗᒍ ᐅᓇᓄᓴᑯᑦ ᓯᐅᕕᐊ ᒍᓇᐅᓂᑦ ᒥᖕᒐᕐᓯᕐᓴᖕᓐᓂ, ᑖᓂᖅᑐᖅᑎᐊᓕᓱᑦ

Aussi disponible en français *Also available in English* *Pilaaktut Inuinaqtut*

ᖃᐅᔨᓕᒫᕐᓱᓐᓂᑦ, ᓴᖅᓴᐊᕐᓂᑦ ᖃᐅᔨᓗᖅᑖᓂᓪᓗ ᑐᓴᖅᓴᑯᓗᓪᓗᑎᒃ ᐅᐱᖅᓚᓴᕐᑎᐊᕙᐅᑎᓪᓗᒍ. ᑭᒡᒐᕕᐊᕐᔪᓐᓂᑦ ᕿᓐᓄᐊᔪᐊᓂᓪᓗ ᐱᑭᐅᓕᑦᑕᖃᖅᑐᓂ ᐃᓐᓈᕈᒥ ᖃᓂᑦᑐᒥ ᐊᐅᔭᓕᒫᕐᓗ ᑕᒫᓂᓐᓂᐊᓕᖅᑐᑎᑦ. ᑎᒻᒥᐊᓯᐅᖅᑎᓄᑦ ᐱᐅᔪᐊᓗᒃ, 40 ᐅᖓᑖᓄᑦ ᐊᔾᔨᒌᙱᑦᑐᓂᑦ ᑎᒻᒥᐊᖅᑕᖃᐅᖅᑐᖅ ᒥᖅᒍᐃᖅᓯᕐᕕᒻᒥ. ᑐᑦᑐᓂᑦ, ᐅᑲᓕᕐᓂᑦ, ᐊᕿᒡᒋᓂᑦ ᑎᓇᒐᓂᐊᓂᓪᓗ ᑕᑯᔪᖃᓚᐅᓱᖅᓴᓪᓗᓂ ᐱᓱᑦᑐᓂᑦ ᓄᓇᒦᑦᑐᓂᓪᓐᓂᑦ, ᐃᓚᖏᓐᓂ ᐅᑭᐅᓂᑦ, ᐊᕕᓐᖓᕐᓂᑦ ᑕᑯᔪᖃᓚᐅᓱᖅᓴ ᑰᑦ ᓱᓈᓂ.

ᑯᖓᓐᓂ ᐃᖃᓗᑦᑕᓕᐊᓗᓚᐅᖅᓯᒪᔫᒐᓗᐊᖅ, ᑭᓯᐊᓂᓚ ᐃᖃᓗᒐᓱᖃᑦᑕᖅᑐᒥᓂᕐᓄᑦ 1940-ᖏᑦᓕ, 50-ᖏᓐᓂ 60-ᖏᓐᓂᓪᓗ ᖃᑦᑏᓐᓇᕈᖅᐸᑦᓕᖅᑕᐅᓚᐅᖅᓯᒪᔪᑦ, ᐃᖃᓗᒐᓱᐊᕐᓂᖅ ᒪᑐᔭᐅᓚᐅᖅᓯᒪᔪᖅ 1965-ᖑᑎᑦᓗᒍ. ᒫᓐᓇᐅᓕᖅᑐᖅ ᐊᒥᓱᕈᖅᐸᑦᓕᐊᓯᒪᑦᓚᓇᓕᖅᑐᑦ ᐃᖃᓗᑦᑎᐊᕙᐅᑦᓗᑎᑦᓗ ᐃᖃᓗᓐᓇᑦᑎᐊᖅᑐᓂ ᐱᓗᐊᖅᑐᒥ ᕿᑎᐸᓗᐊᓂ ᓄᓐᖑᐸᓗᐊᓂᓗ ᐊᐅᔭᖅᑯᑦ. (ᓚᐃᓴᓯᖃᓇᐊᖃᖅᑐᖅ, ᐊᒥᓲᓐᖏᑦᑐᓂᑦ ᐃᖃᓗᒋᐊᖃᖅᑐᑎᑦ.) ᑎᓂᓐᓂᖓ ᐳᕈᐱᓱ ᐸᐃ ᑕᑭᓂᖃᖅᑐᖅ 8-ᒥᑦ 9-ᒧᑦ ᒦᑕᓂᑦ, ᐃᖃᑦᓕᐊᖅᓯᒪᔪᑦ ᖃᐅᔨᒪᑦᑎᐊᓇᐊᖃᕐᓂᐊᖅᑐᑦ ᑎᓂᓐᓂᖓᓐᓂ, ᐅᓕᓴᓴᕋᐃᑦᑐᐊᓗᓂᖓᓐᓄᑦ.

ᐊᒥᐊᑦᑎᐊᓇᑦᑐᐊᓗᔫᑦᓗᑎᒃ ᐊᐅᐸᕈᔪᑦᑐᑎᒃ ᓱᕐᓗ ᐊᖅᑯᑎᐅᑦᓗᑎᒃ, ᖁᖅᓯᖅᑐᑎᒃ ᐊᔾᔨᒌᓐᓇᑎᑦᓗ ᐊᓯᖏᑦᑕᖅ ᐱᕈᖅᑐᐃᑦ.

ᐱᓱᒐᕕᓴᓕᐊᖑᓯᒪᔪᑦ

ᐊᒥᓱᒃᑦᓚᓐᓂᒃ ᐱᓱᕝᕕᑦᑕᖃᐅᖅᑐᖅ ᓄᓇᒃᑯᑦ. ᑰᖓᒍᑦ ᓇᖅᓴᖓᒍᑦ ᐊᖅᑯᑎᖓ ᖃᖅᑲᒃᑰᖓᔪᖅ ᑕᐅᓄᖓ ᑰᑉ ᓇᖅᓴᖓᓄ ᒥᖅᖑᐃᖅᓯᕐᕕᐅᑉ ᐹᖓᑕ ᖃᓂᒋᔭᖓᓂ. ᐱᓱᒐᕐᓂᖅᑐᖅ ᑕᒪᓐᓇ ᐃᔅᓱᕙᐅᑕᑦᑕᖃᐅᖅᑐᓂᓪᓗ ᐃᓐᓈᕈᒥ ᖃᓂᑦᑐᒥ ᐊᐅᖅᑕᐅᓱᒪᓐᖏᑦᑐᑦ - ᑭᓯᐊᓂᓕ ᓇᓗᓇᐃᒃᑯᓯᖅᓱᖅᑕᐅᓯᒪᔪᑦ ᐊᖅᑯᑖᓂ ᐱᓱᑦᑎᓄᑦ ᖃᐅᔨᒪᔭᐅᔾᔪᑎᐅᓂᐊᖅᑐᓂᒃ.

ᒥᐊᓕᒐᕐᒥᐅᑕᖅ ᕿᒥᕐᕈᔭᖅᑐᓚᐅᖅᓯᒪᔪᖅ ᓵᓕ ᐳᑖᓐᓴᕐ ᐄᐊᑦ, ᐊᖅᑯᑎᓯᐅᖅᑐᓂ ᕿᑭᖅᑖᓗᒥ 1860-ᐅᑎᑦᓗᒍ, ᐊᑦᑏᓐᓚᐅᖅᓯᒪᔪᖅ ᓯᐊᕕᐊ ᒍᓇᓂᐅ ᑰᖓᓐᓂ ᐱᖃᓐᓇᓇᔭᖓᑦᑕ ᐃᖅᒍᑕᖓᓐᓂ ᐊᑎᖃᖅᑐᓂ ᐃᓅᒍᓐᓂᕈᓂᓗ ᕿᒪᐃᕕᒋᔫᒪᖅᑕᖓᓐᓂ ᐱᖁᑎᖏᓐᓂ. ᑭᓯᐊᓂᓕ, ᒥᖅᖑᐃᖅᓯᕐᕕᒃ ᐊᑐᖅᑕᐅᑏᖅᑕᓚᐅᖅᓯᒪᔪᖅ ᐄᐊᑦ ᑎᑭᓚᐅᔭᑎᓐᓇᒍᓕ. ᓯᓚᑖᓂ ᒥᖅᖑᐃᖅᓯᕐᕕᒃ ᑕᐅᓄᖓ ᓂᒋᐊᓄᑦ ᑲᓚᓐᓇᓕᐅᑉ ᑲᓇᓐᓇᖅᐸᓯᖓᓐᓂ ᑰᑉ, ᐃᑦᑕᑦᓂᓴᖃᐅᑦᑎᐊᖅᑐᖅ ᐱᒻᒪᕆᐅᓂᖅᐹᖑᑦᓗᓂ ᓄᓇᕗᒻᒥ, ᑯᓇᔅᑕ ᐊᑐᖅᑕᐅᖃᑦᑕᖅᑐᒥᓂᖅ ᒥᖅᖑᐃᖅᓯᕐᕕᒃ, ᓇᓗᓇᖅᑭᑦᑐᑦ ᐃᓄᓐᓄᑦ ᐊᑐᖅᑕᐅᖃᑦᑕᖅᑐᒥᓂᖅ ᑕᑯᔪᖅᑐᑎᑦ.

ᒫᓐᓇᐅᔪᖅ ᓄᓇᖓ ᓯᐅᐊᐊ ᒍᓇᓂᐅ ᒥᖅᖑᐃᖅᓯᕐᕕᖓ ᓯᕐᒥᓕᐅᓚᐅᖅᓯᒪᒻᒥᔪᖅ ᓗᐊᓇᓐᑕᐃᑦ ᓯᕐᒥᖓᓂ, ᑖᕝᕙᓂ 7100 ᐅᑭᐅᓂᑦ ᑕᐃᒪᓐᖓᓂᑐᖃᓗᒃ. 400-ᒦᑕᓂᑦ ᐃᔾᔪᓂᖃᖅᑐᖅ ᓯᕐᒥᓂᒃ ᓄᓇᒥ ᓂᒋᐊᓂᖅᐸᓯᖅᑐᖅ. ᐅᑯᒪᐃᓐᓂᖓ ᓯᕐᒥᓂᒃ ᓄᓇᒥᑦ ᓇᕿᑦᑎᓯᒪᕗᖅ, 12-ᒦᑕᒥ ᐃᔾᔪᓐᖏᓂᖅᓴᐅᓕᖅᑎᑐᓂ. ᖃᖅᑲᐃᑦ ᐊᑖᓂ ᓇᓗᓇᓐᖏᒻᒥᔪᖅ ᓯᕐᒥᓕᑦᑕᖃᖅᑐᒥᓂᐅᒋᐊᖏᑦᑕ ᑰᑉ ᓯᔾᔭᖏᓐᓂ ᓴᓐᓂᖓᓪᓗᓂ ᓇᓗᓇᓐᖏᑦᑐᖅ.

ᒥᖅᖑᐃᖅᓯᕐᕕᓕᐊᕐᓂᖅ

ᐃᖃᓗᓐᓅᕈᕕᑦ, ᑐᑦᑕᕐᕕᐅᔪᖅ ᓄᓇᕗᒻᒥ, ᐅᐸᒋᐊᖃᑦᓚᓇᑦᑕᐃᑦ ᑕᒪᓐᓇ ᓄᓇ ᐱᐅᔪᐊᓗᒃ ᒥᖅᖑᐃᖅᓯᕐᕕᒃ ᑭᓚᒦᑕᒥᖅᑲᐃ ᐅᖓᓱᓐᓂᓕᒃ ᓄᓇᖓᓐᓂ, ᐃᑲᕐᕋᐅᑉ ᐊᕙᕗᖓᓂ ᐱᓱᒍᓐᓇᖅᑐᑎᑦ ᐊᑐᖅᑐᒍ ᑐᐱᕐᕕᑎᖓ ᑲᑕᓐᓇᓕᒻᒧᑦ. ᐃᓪᓗᑦᑎᖓ ᑲᑕᓐᓇᓕᒻᒧᑦ ᑕᑯᔪᖅᑐᑎᑦ ᐊᑐᖅᑐᐊᖅᑕᐅᔪᓐᓇᕐᒥᔪᖅ ᖃᓄᐃᓗᖅᑎᑦᑎᒍᒪᔪᓄᑦ.

ᓯᐅᕕᐊ ᒍᓇᓂᐅᑦ ᒥᖅᖑᐃᖅᓯᕐᕕᖓ ᐃᓄᑎᐊᓄᑦ ᐊᑐᖅᑕᐅᔪᓐᓇᖅᑐᖅ ᐅᑭᐅᖅᑕᖅᑐᓪᓗ ᖃᓄᑎᔭᖓᓂ ᑕᑯᔪᖅᑐᑎᑦᑎᑦᑎᐊᖅᑐᖅ ᑭᑯᑐᐃᓐᓇᕐᓄᑦ ᐃᖃᓗᓐᓂ ᐅᑭᐅᖅᑕᖅᑐᓪᓗ ᐅᐱᕐᕕᖓᓴᖅᑯᑦᓗ ᐊᑐᖅᑕᐅᔪᓐᓇᖅᑐᖅ ᐅᑭᐅᖅᑕᖅᑐᓪᓗ ᐅᐱᕐᕕᖓᓴᖅᑯᑦᓗᓂᓐᓂᑦ. ᐅᐱᕐᕕᖓᓴᖅᑯᑦᓗ ᐊᓯᖏᑦᑕᖅᑐᓪᓗᑎᒃ, ᐅᑦᓗᖅᑐᓯᓂᖅᓴᐅᑎᑦᓗᒍ ᐊᐳᑎᑦᓗ ᖃᑦᑑᑯᓗᑦᓗᓂ ᓯᐊᕐᓇᔭᖅᓂᓐᓂᑦ, ᑲᔪᔭᖅᑐᒻᒪᓇᐊᓗᒃ, ᐅᑭᐅᖅᑕᖅᑐᒥ ᑕᒪᓐᓇ ᐃᓅᓯᓇᔭᐅᕙᑦᑐᓂ. ᐃᑦᓗᑦᑕᖃᐅᖅᑐᖅ ᒥᖅᖑᐃᖅᓯᕐᕕᒻᒥ ᐊᑲᖅᑕᐅᓚᐅᖅᓯᒪᔪᖅ ᐊᑐᖅᑕᐅᓚᐅᖅᓯᒪᔪᖅ ᐄᐊᑦ ᑎᑭᓚᐅᔭᑎᓐᓇᒍᓕ. ᓯᓚᑖᓂ ᒥᖅᖑᐃᖅᓯᕐᕕᒃ ᑕᐅᓄᖓ ᓂᒋᐊᓄᑦ ᑲᑕᓐᓇᓕᐅᑉ ᑲᓇᓐᓇᖅᐸᓯᖓᓐᓂ ᑰᑉ, ᐃᑦᑕᑦᓂᓴᖃᐅᑦᑎᐊᖅᑐᖅ ᐱᒻᒪᕆᐅᓂᖅᐹᖑᑦᓗᓂ ᓄᓇᕗᒻᒥ, ᑯᓇᔅᑕ ᐊᐅᑉᐸᖓᓐᓂ ᓄᓇᒥᓂᖅ. ᐱᖓᓱᓂᒃ ᑐᐱᕐᕕᖓᓂᑦ ᐊᔾᔨᒌᙱᑦᑐᓂᑦ ᑎᓂᓐᓂᖓᓐᓂ, ᐅᑦᓚᖏᓐᓂ ᐅᑭᐅᓂᑦ, ᐊᕕᓐᖓᕐᓂᑦ ᑕᑯᔪᖃᓚᐅᓱᖅᓴᕐᓂᑦ ᐱᓱᑦᑐᓂᑦ ᓄᓇᒦᑦᑐᓂᓪᓐᓂᑦ, ᐃᓚᖏᓐᓂ ᐅᑭᐅᓂᑦ, ᐊᕕᓐᖓᕐᓂᑦ ᑕᑯᔪᖃᓚᐅᓱᖅᓴ ᑰᑉ ᓱᕈᓐᓂ.

ᑯᖓᓐᓂ ᐃᖃᓗᑦᑕᓕᐊᓗᓚᐅᖅᓯᒪᔫᒐᓗᐊᖅ, ᑭᓯᐊᓂᓚ ᐃᖃᓗᒐᓱᖃᑦᑕᖅᑐᒥᓂᕐᓄᑦ 1940-ᖏᑦᓕ, 50-ᖏᓐᓂ 60-ᖏᓐᓂᓪᓗ ᖃᑦᑏᓐᓇᕈᖅᐸᑦᓕᖅᑕᐅᓚᐅᖅᓯᒪᔪᑦ, ᐃᖃᓗᒐᓱᐊᕐᓂᖅ ᒪᑐᔭᐅᓚᐅᖅᓯᒪᔪᖅ 1965-ᖑᑎᑦᓗᒍ. ᒫᓐᓇᐅᓕᖅᑐᖅ ᐊᒥᓱᕈᖅᐸᑦᓕᐊᓯᒪᑦᓚᓇᓕᖅᑐᑦ ᐃᖃᓗᑦᑎᐊᕙᐅᑦᓗᑎᑦᓗ ᐃᖃᓗᓐᓇᑦᑎᐊᖅᑐᓂ ᐱᓗᐊᖅᑐᒥ ᕿᑎᐸᓗᐊᓂ ᓄᓐᖑᐸᓗᐊᓂᓗ ᐊᐅᔭᖅᑯᑦ. (ᓚᐃᓴᓯᖃᓇᐊᖃᖅᑐᖅ, ᐊᒥᓲᓐᖏᑦᑐᓂᑦ ᐃᖃᓗᒋᐊᖃᖅᑐᑎᑦ.) ᑎᓂᓐᓂᖓ ᐳᕈᐱᓱ ᐸᐃ ᑕᑭᓂᖃᖅᑐᖅ 8-ᒥᑦ 9-ᒧᑦ ᒦᑕᓂᑦ, ᐃᖃᑦᓕᐊᖅᓯᒪᔪᑦ ᖃᐅᔨᒪᑦᑎᐊᓇᐊᖃᕐᓂᐊᖅᑐᑦ ᑎᓂᓐᓂᖓᓐᓂ, ᐅᓕᓴᓴᕋᐃᑦᑐᐊᓗᓂᖓᓐᓄᑦ.

ᒥᖅᖑᐃᖅᓯᕐᕕᒃ ᐊᑐᖅᑕᐅᕙᑦᑐᑦ ᓯᑭᕈᖅᑐᓄᑦ, ᕿᒧᓴᓯᓄᑦ ᓯᐊᕐᓇᔭᖅᑐᓄᑦ ᐅᑭᐅᒃᑯᑦ ᐅᐱᖅᓴᖅᑯᑦᓗ ᐊᑐᖅᑕᐅᔪᓐᓇᖅᑐᖅ ᓯᑭᖅᑐᓄᑦ ᐃᖃᓗᓐᓂ ᐅᑭᐅᖅᑕᖅᑐᓪᓗ ᖃᓄᐃᑑᓂᖓᓐᓂ ᑕᑯᔪᖅᑐᑎᑦᑎᑦᑎᐊᖅᑐᖅ ᑭᒃᑯᑐᐃᓐᓇᕐᓄᑦ ᐃᖃᓗᓐᓂ ᓂᐅᕈᓯᒪᔪᓄᑦ ᐊᓯᐊᓅᕐᓂᐊᖏᑦᑐᓄᑦ ᖃᖓᑕᓲᒃᑯᕕᐅᑉ. ᓯᐅᕕᐊ ᒍᓇᓂᐅ ᒥᖅᖑᐃᖅᓯᕐᕕᖓ ᑰᖓᑕ ᐃᓱᐸᓗᐊ ᑕᒪᓐᓇ ᐊᖏᓂᖅᐹᖑᕗᖅ ᑰᖓ ᑕᒪᓐᓇ, ᑰᑦᑐᖅ ᐳᕈᐱᓱ ᐸᐃᒧᑦ ᑕᐅᓄᖓ ᓂᒋᖅᐸᓯᐊᓄᑦ ᖃᖓᑕᓲᒃᑯᕕᐅᑉ.

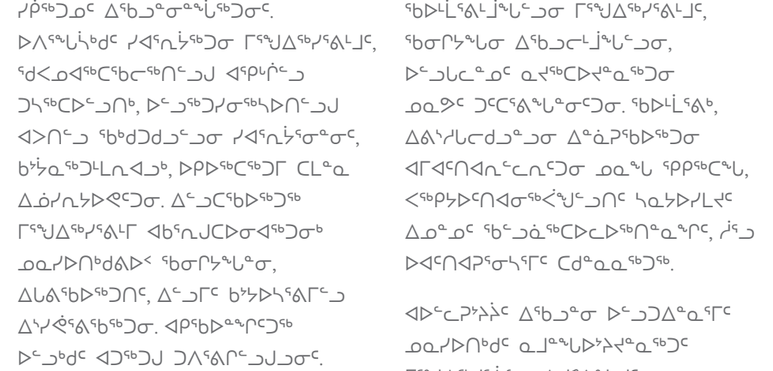

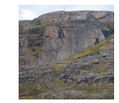

ᓄᓇᕗᑦ ᒥᖅᖑᐃᓯᕐᕕᖓᑦᑕ ᖃᕐᓴᐅᔭᒃᑯᑦ ᑕᑯᔅᓴᐅᑎᑦᑕᒋᓐᓂ ᐅᕗᖓ www.nunavutparks.com, ᐅᖃᓚᓗᑎᓪᓗᓐᓂᑦ ᓄᓇᕗᑦ ᐳᓚᕋᖅᑐᓕᕆᔨᒃᑯᖏᓐᓄᑦ ᐅᕗᖓ 1-866-NUNAVUT ᓄᓇᕗᒻᒥ ᐊᐅᓪᓚᖃᑦᑕᖅᑐᓄᑦ ᐸᕐᓇᐅᑎᔅᓴᓂᒃ, ᑎᑎᕋᖅᓯᒪᔪᐃᓐᓇᐅᓪᓗᑎᒃ ᓚᐃᓴᓯᖃᖅᑐᓕᒫᑦ ᐊᐅᓪᓚᕈᔾᔨᖃᑦᑕᖅᑐᑦ, ᑐᔪᕐᒥᕕᑦ ᒥᔅᓴᓄᑦ ᐱᔨᑦᑎᕋᐅᑏᑦᓗ ᒥᔅᓴᓄᑦ ᐊᑐᓂ ᑰᒃᑯᑦᓂᐊᖅᑐᓄᑦ ᐊᑐᖅᑐᑦ.

ᓄᓇᕗᑦ ᒥᖅᖑᐃᓯᕐᕕᖓᑦᑕ ᓄᓇᑦᑎᐊᕙᐃᓪᓗ

ᑕ 867.975.7700 ᐅᑎ 867.975.7747
parks@gov.nu.ca
www.nunavutparks.com

ᓄᓇᕗᑦ ᐳᓚᕋᖅᑐᓕᕆᔨᒃᑯᑦ

ᑕ 866.NUN.AVUT ᐅᑎ 867.979.1261
(1.866.686.2888)
info@nunavuttourism.com
www.nunavuttourism.com

ᐅᓂᒃᑳᖅᑕᒃ ᐳᓚᕋᖅᖓ (ᐃᖃᓗᐃᑦ)

ᑕ 867.979.4636

ᐅᐱᖅᓴᖅᑯᑦ ᓯᐊᕐᓇᔭᖅᑐᓂ ᒥᖅᖑᐃᖅᓯᕐᕕᒻᒧᑦ, ᖁᐸᓄᐊᖅᑕᖃᖅᑎᓪᓗᒍ ᐊᕿᒡᒋᓂᑦ ᑐᓴᖅᑕᐅᓪᓗᑎᒃ, ᐅᓪᓗᖅᑐᓯᓂᖅᓴᐅᑎᓪᓗᒍ ᐊᐳᑎᓪᓗ ᖃᒃᑯᑐᑯᓗᓪᓗᓂ ᓯᐊᕐᓇᔭᖅᓂᓐᓂᑦ, ᑲᔪᕐᓇᖅᑐᒻᒪᓇᐊᓗᒃ, ᐅᑭᐅᖅᑕᖅᑐᒥ ᑕᒪᓐᓇ ᐃᓅᓯᓇᔭᐅᕙᑦᑐᓂ.