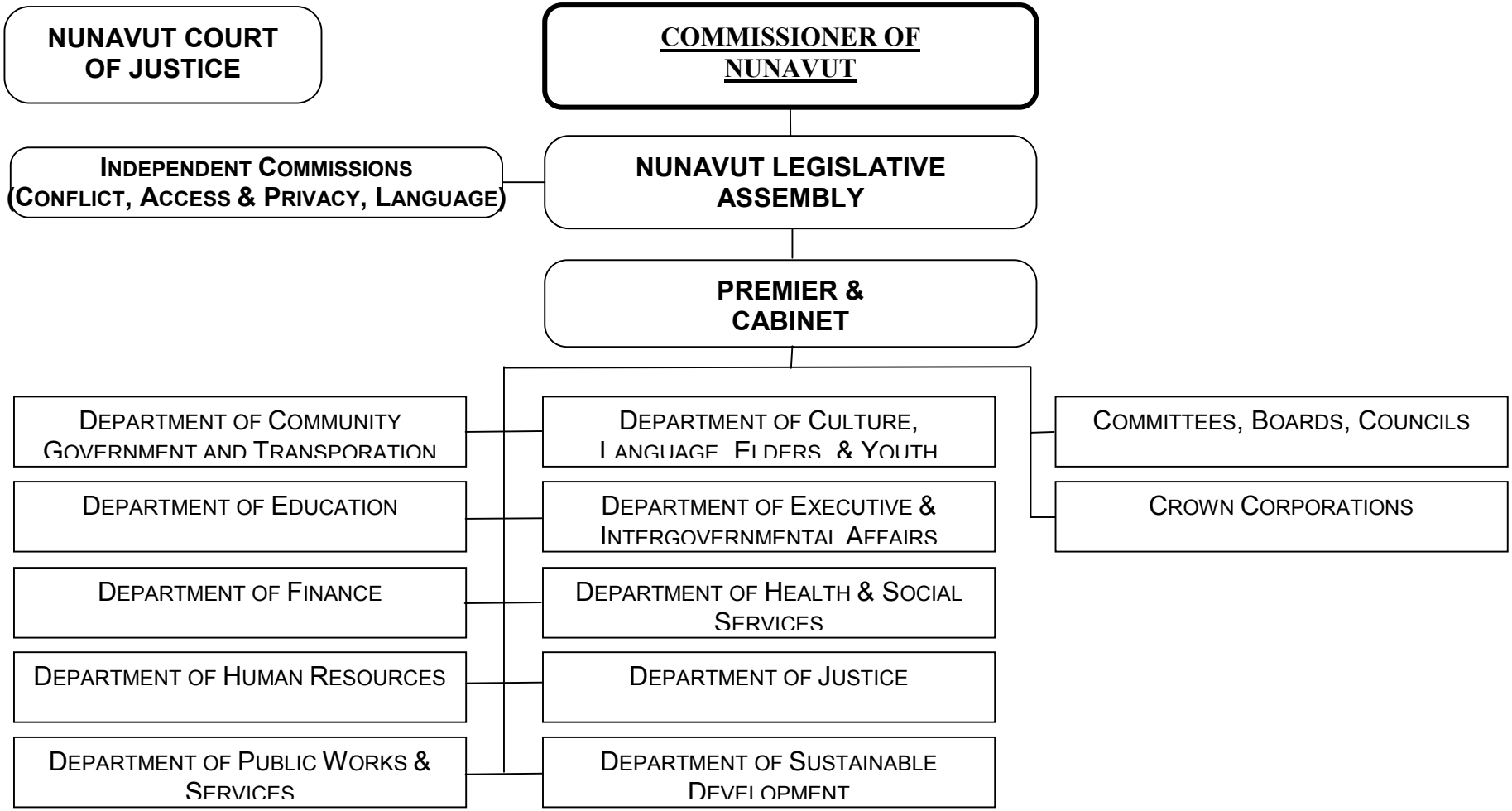GOVERNMENT OF NUNAVUT